Mr. Dixon

INCORPORATED

CHURCH SOCIETY

OF THE

Diocese of Toronto,

Report for the year ending 31st March, 1848.

TORONTO:
PRINTED AT THE DIOCESAN PRESS,
FOR THE CHURCH SOCIETY OF THE DIOCESE OF TORONTO.
M.DCCC.XLVIII.
1848

ANGLICAN CHURCH OF CANADA

THE

SIXTH ANNUAL REPORT

OF THE

INCORPORATED

CHURCH SOCIETY

OF THE

Diocese of Toronto,

FOR THE YEAR ENDING ON 31st, MARCH, 1848.

ESTABLISHED 28TH APRIL, 1842.

INCORPORATED BY ACT OF PARLIAMENT.

7 VICTORIA, CAP. 68.

TORONTO:

PRINTED AT THE DIOCESAN PRESS.

FO THE CHURCH SOCIETY OF THE DIOCESE OF TORONTO.

M.DCCC.XLVIII.

The Depository and Office of The Church Society of the Diocese of Toronto, is at No. 5, King Street West, Toronto.

Benefactions from any persons, whether Members or not, towards the Society's general objects, or to any particular branch of them, and all payments on the Society's account, will be received by remittance, or by payment at the Society's Office, or by the Secretary or Treasurer of any of the District Branches.

It is requested that the Annual Accounts of District Branches, and a List of all Members in their respective Districts, may be transmitted by or before the last day in February in each year.

A General Meeting of the Incorporated Members is held at 3 o'clock, P.M. on the first Wednesday in every month, except during Lent, and then upon the first Thursday in each month.

The Stated Monthly Meetings of the Standing Committee are held at 3 o'clock, P.M., on the last Wednesday in each month, except during Lent, and then upon the last Thursday in each month.

Forms of Conveyance for securing the title of Lands to the Society, the Bishop, or the Incumbent or Rector of any particular living, may be obtained at the Society's House.

OFFICERS

OF

The Church Society of the Diocese of Toronto.

Patrons,

HIS EXCELLENCY THE GOVERNOR GENERAL.

THE VENERABLE SOCIETY FOR PROMOTING CHRISTIAN KNOWLEDGE.

THE VENERABLE SOCIETY FOR THE PROPAGATION OF THE GOSPEL IN FOREIGN PARTS.

President,

THE HON. AND RIGHT REV.
THE LORD BISHOP OF THE DIOCESE.

Vice-Presidents,

THE VENERABLE ARCHDEACON OF KINGSTON.
THE VENERABLE ARCHDEACON OF YORK.
THE HONOURABLE MR. CHIEF JUSTICE ROBINSON.
" " " VICE-CHANCELLOR JAMESON.
" " L. P. SHERWOOD.
" " MR. JUSTICE MACAULAY.
" " MR. JUSTICE JONES.
" " MR. JUSTICE DRAPER.
" " R. B. SULLIVAN.
" " P. B. DE BLAQUIERE.
" " ROBERT BALDWIN, M.P.P.
" " JOHN MACAULAY.
" " JAMES GORDON.
" " COLONEL WELLS.
" " CAPTAIN BOSWELL.
" " Z. BURNHAM.
" " THOMAS A. STEWART.
" " JAMES KERBY.

[VICE-PRESIDENTS—CONTINUED.]

THE HONOURABLE WILLIAM ALLAN.
" " GEORGE CROOKSHANK.
" " ROBERT C. WILKINS.
" " PHILIP VANKOUGHNET.
" " JOHN S. MACAULAY.
" " HENRY SHERWOOD, M.P.P.
SIR ALLAN N. MACNAB, M.P.P.
THE REV. JOHN McCAUL, LL.D.
THE REV. JAMES BEAVEN, D.D.
HENRY JOHN BOULTON, Esq., M.P.P.
JOHN B. ASKIN, Esq.
THOMAS MERCER JONES, Esq.
GUY C. WOOD, Esq.
FREDERICK WIDDER, Esq.
MR. SHERIFF JARVIS.
MR. SHERIFF RUTTAN.
THE CHAIRMEN OF THE DISTRICT ASSOCIATIONS.

The Standing Committee:

The Rev. H. J. GRASETT, M.A.	CLARKE GAMBLE, Esq.
" " H. SCADDING, M.A.	L. O'BRIEN, Esq., M.D.
" " THOMAS CREEN,	F. W. BARRON, Esq., M.A.
" " A. F. ATKINSON,	ALEXANDER DIXON, Esq.
" " J. G. GEDDES.	WILLIAM ATKINSON, Esq.
" " D. E. BLAKE, A.B.	ALEXANDER BURNSIDE, Esq.
" " T. S. KENNEDY.	ROBERT STANTON, Esq.
" " ALEX'R. SANSON.	WILLIAM PROUDFOOT, Esq.
" " R. J. MACGEORGE.	JAMES G. CHEWETT, Esq.
" " W. S. DARLING.	JOHN G. SPRAGGE, Esq.

Land Committee:

THE HON. J. H. CAMERON, M.P.P. | JAMES G. CHEWETT, Esq.
OGDEN CREIGHTON, Esq.

Auditors:

WILLIAM PROUDFOOT, Esq. | LEWIS MOFFATT, Esq.

Treasurer:

THOMAS W. BIRCHALL, Esq.

Secretary:

THE REV. W. H. RIPLEY, B.A.

Assistant Secretary:

THOMAS CHAMPION, Esq.

CONSTITUTION

OF

The Church Society of the Diocese of Toronto,

INCORPORATED BY THE STATUTE OF CANADA,

7 VICTORIA, CAP. 68,

FOR PROMOTING THE FOLLOWING OBJECTS:

FIRST—For the encouragement and support of Missionaries and Clergymen of the United Church of England and Ireland within the Diocese of Toronto, and for creating a fund towards the augmentation of the stipends of poor Clergymen, and towards making provision for those who may be incapacitated by age or infirmity, and for the Widows and Orphans of the Clergy of the said Church, in the said Diocese.

SECONDLY—For the encouragement of Education, and for the support of Day-Schools and Sunday-Schools in the said Diocese, in conformity with the principles of the said Church.

THIRDLY—For granting assistance, where it may be necessary, to those who may be preparing for the Ministry of the Gospel in the said Church, within the said Diocese.

FOURTHLY—For circulating in the said Diocese the Holy Scriptures, the Book of Common Prayer of the said Church, and such other Books and Tracts as shall be approved by the Central Board or Managing Committee of the said Association.

FIFTHLY—For obtaining and granting aid towards the erection, endowment and maintenance of Churches, according to the establishment of the said Church, in the said Diocese; the erection and maintenance of Parsonage-houses; the setting apart of Burial-grounds and Church-yards; the endowment and support of Parsonages and Rectories, according to the same establishment, and the management of all matters relating to such endowments.

I.

That before the Society shall enter upon business at any of its meetings, the following Prayers be said:—

PREVENT us, O Lord, in all our doings, with Thy most gracious favour, and further us with Thy continual help; that in all our works begun, continued and ended in Thee, we may glorify Thy holy Name, and finally by Thy mercy obtain everlasting life, through Jesus Christ our Lord. *Amen.*

O God, from Whom all holy desires, all good counsels, and all works of piety and charity do proceed, we beseech Thee to visit with Thy favour our Sovereign, Queen Victoria, and so rule her heart, that she may in all things seek Thy honour and glory. Prosper with thy blessing the designs of this Society. Comfort with Thy grace those benefactors who contribute to its support. Bless the ministry of thy servants the Clergy; the endeavours of all who are engaged in spreading the knowledge of true religion in this Province, and the labours of those Missionaries who are promoting the same in foreign parts. And may Thy Holy Spirit direct all our consultations to the advancement of Thy glory, and the good of Thy Church, through Jesus Christ our Lord. *Amen.*

O Merciful God, who hast made all men, and hatest nothing that Thou hast made, nor wouldest the death of a sinner, but rather that he should be converted and live: have mercy upon all Jews, Turks, Infidels and Heretics, and also upon all those Heathen Nations on whom the light of Thy glorious Gospel hath not yet shone: especially the Indians of this Continent. Bless the means used for their civilization and conversion, and take from them all ignorance, hardness of heart, and contempt of Thy Word: and so fetch them home, blessed Lord, to Thy flock, that they may be saved among the remnant of the true Israelites, and be made one fold under one Shepherd, Jesus Christ our Lord, who liveth and reigneth with Thee and the Holy Spirit, one God, world without end. *Amen.*

Our Father, which art in Heaven, Hallowed be Thy Name. Thy kingdom come. Thy will be done in earth, As it is in heaven. Give us this day our daily bread. And forgive us our trespasses, As we forgive them that trespass against us. And lead us not into temptation; But deliver us from evil: For Thine is the kingdom, The power, and the glory, For ever and ever. Amen.

AND WHEN BUSINESS IS ENDED:

Almighty God, Father of all mercies, we Thine unworthy servants do give Thee most humble and hearty thanks for all Thy goodness and loving-kindness to us and to all men: more particularly, for the providential support by which this Society hath been enabled to spread abroad the knowledge of Thy sacred truth. But above all, for thine inestimable love in the redemption of the world, by Thy blessed Son, for the means of grace, and for the hope of glory, which Thou hast given us in the same our Lord and Saviour Jesus Christ; to Whom, with Thee and the Holy Ghost, be all honour and glory, world without end. *Amen.*

The grace of our Lord Jesus Christ, and the love of God, and the fellowship of the Holy Ghost, be with us all evermore. *Amen.*

II.

That all those who now are, or who shall hereafter become Members of the Association, and who shall subscribe Ten Shillings annually to the Funds of the Society, or contribute as much as Five Pounds in one sum, shall be associated Members of the Society, and shall be eligible to be Members of the Corporation.

III.

That every Incorporated Member subscribe not less than One Pound Five Shillings annually to the funds of the Society, or contribute not less than Twelve Pounds Ten Shillings in one sum.

IV.

That the Corporation shall consist of the Bishop of Toronto for the time being, of the Members appointed by the Charter, and of so many of the other Associated Members of the Society as shall be elected by ballot members of the Corporation, at the meetings to be from time to time holden on the days and at the place appointed by the By-laws of the Corporation for its stated meetings. Provided always, that the whole number of members of the said Corporation, in addition to those who are made members by the Statute, shall at no time exceed three hundred, and that the whole number of members of the Corporation shall never be less than one hundred.

V.

That the Standing Committee of the Society, to be appointed as provided in one of the following By-Laws, be empowered, with the sanction of the President, to recommend persons, whether Associated Members or not, to be elected into the Corporation, without reference to the limitation of numbers.

VI.

That the Lord Bishop of Toronto for the time being shall be President of the Society, and the Venerable the Archdeacons within the Diocese shall be Vice-Presidents.

VII.

That the Society shall, at their Meeting on the first Wednesday in June in each year, choose one or more Vice-President or Vice-Presidents, in addition to the Archdeacons; one or more Treasurer or Treasurers; two or more Auditors; one Secretary and one Assistant Secretary; and such other officers, ministers and servants, as shall be thought convenient, to serve in the said offices for the year ensuing.

VIII.

That the Standing Committee shall propose to the Board at the General Meeting in July, a list of seven Members of the Society, to form the Tract and Book Committee for the year ensuing; that at that Meeting any Member be at liberty to propose another list of seven Members of the Society, instead of that proposed by the Standing Committee; and that the election of the Tract and Book Committee take place at the General Meeting in August.

IX.

That if it shall happen that any of the persons at any time chosen into any of the said offices shall die, or on any account be removed from

such office at any time during the period for which he was elected or appointed to serve, in such case the President, or any one of the Vice-Presidents, shall convene a Meeting, to be held at the usual place of meeting of the Society, at such time as shall be specified in the notice of such Meeting: and that such Members of the Corporation as shall be present at the Meeting, or a majority of them, shall and may choose an officer or officers in the room or place of such person or persons so dead or removed, as to them shall seem meet. Provided, that it shall not be necessary for any such Meeting to be called for supplying a vacancy in the office of Vice-President: but the President may do so in his discretion.

X.

That the Society shall and may, on the first Wednesday in every month, yearly, for ever hereafter, and oftener if occasion requires, meet at the place heretofore used for the transaction of the business of the said Society, or at such other place as may be hereafter appointed for that purpose; and that the President or Standing Committee have power to call a Special Meeting of the said Society at any time.

XI.

That no act done in any Meeting of the said Society shall be valid and effectual, unless the President, or some one of the Vice-Presidents, shall be present at such Meeting.

XII.

And with regard to all Meetings of the Society, and to the making, altering, or repealing any By-Laws, Rules, or Regulations, at such Meetings, it is to be specially noticed, that by the Act of the Legislature incorporating this Society, (7 Vic. ch. 68.) it is enacted that no act done in any such assembly or meeting of the Corporation shall be valid or effectual, unless six persons of the Corporation, at the least, shall be present, and the major part of them consenting thereto.

And further, that no Constitution, By-Law, Rule or Regulation, of the Society, nor any abrogation, repeal, change, or alteration of the same, shall be of any force or effect until it shall have been sanctioned and confirmed by the Bishop of, or administering, the Diocese, for the time being, by writing under his hand.

XIII.

That a Standing Committee, consisting of the President, Vice-Presidents, Treasurer or Treasurers, Secretary and Assistant Secretary, and not more than twenty other Members, (three of whom shall be a quorum), be appointed to prepare matters for the consideration of the Monthly Meetings.

XIV.

That Minutes of all the proceedings of the Society be taken, and that at each Meeting of the Society the Minutes of the preceding Meeting be read by the Secretary, and signed by the Chairman.

XV.

That the Accounts of the Society be closed on the thirty-first day of March in each year; and that the same be audited within one month from that date.

XVI.

That the Treasurer manage the receipts and expenditure, under the orders of the Society; and that he keep his accounts in such manner as shall from time to time be directed by the Auditors, subject to the control of the Society.

XVII.

That the Secretary conduct the correspondence of the Society, take Minutes of the proceedings of the General Meetings and Committees, and prepare the Annual Report of the Society.

XVIII.

In connexion and correspondence with the Society, District Associations shall be established, comprising one or more Districts (as shall be approved by the President) into which the Province is by law divided; the same to be composed of the Clergy resident within the bounds of the same, and all other members of the Church who shall contribute in aid of the Society's funds; the Archdeacon, or senior Clergyman resident within its bounds, shall *ex-officio* be Chairman of such District Branch Association, with whom shall be associated, as composing a Committee of Management, the Clergy of the several Parishes or Missions within the bounds of such District, and one or two Laymen from each of the same, a Secretary and Treasurer.

A General Meeting of each Branch District Association shall be held in each year, at any time and place which may be agreed upon at a previous Quarterly Meeting of the Committee of Management; and Quarterly Meetings of the Committee of Management,—not less than five to form a quorum,—shall be held, for the transaction of the ordinary business of the Branch Association.

In order the more fully to carry out the objects of the Society, each Parish, in the person of its Clergyman and Churchwardens, shall be a Sub-Association, in correspondence, through its Chairman, (the Clergyman), with the District Branch Association, and may be denominated *The Parochial Committee of the Church Society.* This Committee shall meet so often, and at such periods, as they shall themselves decide to be most

convenient, inviting the co-operation of all the Parishioners in their deliberations and designs. They shall collect subscriptions and donations from the members of the Church, in such manner as they shall deem most effective, and endeavour by every means in their power to augment the resources of the Society. All monies raised to be transmitted to the Treasurer of the District Association.

One-fourth of all monies paid into the hands of the Treasurer of the District Committees respectively, shall be transmitted to the Treasurer of the General Society, to be at the disposal of the Central Board, and the remaining three-fourths of all such Collections shall, when required, be expended within the Parish or District in which they have been made, for such objects only as are specified in the Constitution of the Society,—the allotment to be made at the Quarterly Meetings of the District Branch Association. All monies not required to be expended for local purposes, and remaining unappropriated at the General Annual Meeting of the District Association, shall be forthwith transmitted to the Treasurer of the Society at Toronto.

The District Associations, through their respective Secretaries, shall communicate to the Secretary of the Parent Society at Toronto a minute statement of all receipts and expenditure within the sphere of their operations, embodied in the form of a Report, once in each year, so soon as convenient after the General Annual Meeting of such District Branch Association.

XIX.

That four Sermons be preached annually in the several Churches, Chapels, and Stations of this Diocese, in aid of the funds of this Society, at such times as the Lord Bishop shall appoint; that of these collections the proceeds of one shall be annually invested for the benefit of infirm Clergymen, and the Widows and Orphans of Clergymen deceased; that the proceeds of two of the said Annual Sermons shall be devoted to the maintenance of Travelling or Resident Missionaries in this Diocese; and that the proceeds of the fourth shall be appropriated to any other object embraced within its Constitution, as the Society may from time to time direct.

XX.

That the Charter and these By-laws do together form the Constitution of The Church Society of the Diocese of Toronto, and that nothing which is contained in the Constitution of the Society established on the 28th day of April, 1842, or in any By-law, Rule or Regulation, amending or altering the same, shall apply to, or be in force in respect to, the Incorporated Church Society of the Diocese of Toronto, except such provisions thereof as are above continued in force.

SIXTH ANNUAL REPORT

OF

The Incorporated Church Society

OF THE

DIOCESE OF TORONTO,

PRESENTED AT THE ANNUAL MEETING AT TORONTO,

HELD ON WEDNESDAY, JUNE 7, 1848.

THE wise king has left on record these remarkable words—"There is that scattereth, and yet increaseth, and there is that withholdeth more than is meet, and it tendeth to poverty." This proverb evidently inculcates the duty of almsgiving on peculiar grounds, which, however singular they may appear at first sight, will nevertheless be acknowledged as true by all who are endeavouring to live, according to their real position, as pilgrims in a fleeting world, and who therefore remember that they are not the actual possessors, but only the stewards of that property, which Almighty God has given them for good and useful ends. Speaking generally, this proverb teaches, that whenever a proper portion of our means is set apart for the service of religion, we are then enabled to lay out to better account, that which remains behind; and thus, under the Divine blessing, the residue of our substance becomes sufficient for our support, like the poor widow's oil and meal, which never failed herself and her child during the continuance of the famine, because she obediently fed the prophet of the Lord.

To direct the charity of all into one common channel, and to attain many useful objects, which can only be carried out by combined exertion, this Society was established about six years ago, under the hope that it would prove an useful

handmaid to religion, in a Diocese, where hardly any provision is made by the State for the temporal necessities of the Church; and in which thousands of emigrants annually arrive, whose circumstances for the most part, are such, that even the diligent and industrious amongst them, are unable, for some years at least, to assist in providing for the proper maintenance of the ministrations of the Church amongst themselves and their children. The appeal which was made on that occasion to the Diocese by the Bishop of Toronto, was immediately responded to; the hearts of many were stirred to engage in the work, and the exertions, which were then entered into with so much alacrity, have year after year been well sustained: so that the fears which were at first prevalent, that such labours would not be persevered in, have gradually and happily passed away. Since its first formation down to the present hour, the Society has continued to receive increasing support and confidence; many have given to it of their abundance, and many of their poverty.

In presenting the Sixth Annual Report of its proceedings, the Church Society of this Diocese thankfully embraces the present public opportunity of recording its humble thanks to Almighty God, for the considerable measure of success with which He has again been pleased to bless the labours undertaken in its behalf during the last twelve months.

The various objects for which the Society was incorporated, have been kept steadily in view, and some of them have been carried out, more and more, as far as circumstances would permit. The question of the Widows and Orphans' Fund has received considerable attention, but more will be said on this point in another part of the Report, it being thought more satisfactory, on the present occasion, to devote a separate section, to a brief history of the labours, which have been entered into, with reference to this important matter. It is gratifying to be able to announce an increase in the number of Missionaries, an addition of two having been made during the past year,—so that ten Clergymen are now supported either wholly or in part, through the medium of the Society; and it is probable, that a further increase will shortly take place, it being believed, that, after the next Ordination three or four new Travelling Missions will be opened, requiring provision from the same source; to meet which, every exertion must be made, as the means disposable under this Branch of the Society's operations, will then be completely absorbed.

INCOME AND EXPENDITURE.

The following is a brief account of the Society's Income for the past year:—

Previous to the last Report, it had always been customary to include, under the head of Actual Income, the amount of receipts from Sales in the Depository, and also of the Rents received from Lands held in trust for special purposes: but the Officers of the Society then came to the opinion, that such a system, if persevered in, might unintentionally mislead the members of the Church in this Diocese, with regard to the amount of the Society's resources actually available from year to year: and it was then deemed advisable, that, for the future, the account of the actual Income for each year should be confined to the amount of charitable contributions received during the year, and the dividends arising from monies invested for the general purposes of the Society. This new arrangement has given general satisfaction, and will continue to be adopted for the future.

Receipts of the Society for the year ending 31st March, 1848, (not including monies received on trust, and sales in Depository)..... £2642 17 9

The amount of Income has this year been increased by the proceeds of the Sermon preached on Good Friday, 1847, in behalf of the distressed Irish and Scotch; which funds passed through the hands of the Society's Treasurer, and are therefore necessarily included in the current accounts of the year.

The appeal then made by our venerable Diocesan was so successful, that, notwithstanding the majority of our people had subscribed individually to Committees formed for the same object, the Offertory Collections on this occasion amounted to the large sum of £583 9s. 8d. Two-thirds of this amount have been forwarded to the Bishop of Armagh, Primate of all Ireland, for the relief of the destitute Irish, and one-third for the relief of the distressed Scotch, to the Right Reverend W. Skinner, Primus of the Church in Scotland. Deducting, therefore, this item, the statement of accounts for this year still exhibits a legitimate increase of about £100 in the Society's Income over that of last year,—a state of things which is certainly most gratifying and encouraging,—especially when it is remembered, that the past year has been one of unusual distress and suffering, and the charity

of the inhabitants of Canada has been bestowed in the most liberal manner, to alleviate, as far as possible, the misery of countless thousands, who were perishing in the Mother Country, worn down with fever and famine.

There has also been a considerable increase in the Income of the District Branches of this Society, which

has this year amounted to.....	£1308	15	1
Deduct proportion remitted to Parent Society (about)	£309	2	9
Which leaves a balance of	£999	12	4
To which add the Income of the Parent Society (exclusive of the Good Friday Collection)	£2059	8	1
Total receipts of Society and Branches	£3059	0	5
Or, with the Good Friday Collection.....	£3642	10	1

THE ANNUAL SERMONS.

Under this head, the Society has the satisfaction of stating that, without including the collection made on Good Friday [£583 9s. 8d.], there has been an increase of nearly £200 in the proceeds from the three other sermons preached for Diocesan purposes within the year, over the amount received in 1847. The call, which was made by the Society, in its last annual Report, upon all the Clergy to assist in carrying out the objects for which these sermons are intended severally to provide, has been most kindly answered. It would appear, likewise, that the collections have been much more general than heretofore; in proof of which it will be enough to mention, that collections have been received this year at 174 stations, for the Widows and Orphans' Fund, and at no less than 182 in connection with the last sermon which was preached for Missionary purposes. All this may be considered as highly satisfactory, inasmuch as the permanent working of the Society depends chiefly upon two sources of revenue, viz., the proceeds of the annual sermons, and the contributions received from the Parochial Associations. It is worthy of notice, that four sermons have for the first time been preached within the year, under Article XIX of the Constitution, in behalf of the Society; which number will in future be required, in order that the engagements which have been entered into may be properly sustained. It will be remembered, that the proceeds of one sermon must, accord-

ing to our Constitution, be annually invested in behalf of the Widows and Orphans' Fund; and that the proceeds of two others are devoted to the support of Missionaries within the Diocese; whilst an annual collection is required in support of the Bishop's Students' Fund, applied in aid of candidates for Holy Orders, who are members of the Diocesan Theological College at Cobourg. The number of Students at this Institution during the present year is seventeen; of whom nine receive an allowance from the funds thus raised, at the rate of £40 currency per annum. It is expected that the Theological College will furnish at least seven candidates for Holy Orders at the ensuing general Ordination, to be held on the 30th July next. The Scholarships annexed to this Institution will henceforward, by direction of his Lordship the Bishop of the Diocese, be thrown open for competition, and awarded according to the results of a general examination: an arrangement which may serve to attract candidates for the Ministry from the Mother Country, as well as from the Province itself, and which will have the effect of ensuring on their part a higher qualification in classical and general literature.

WIDOWS AND ORPHANS' FUND.

The Society has lately given much attention to the Widows and Orphans' Fund, with the view of making its assistance immediately available, and in the hope of being able to place the fund upon a satisfactory footing, in regard to the amount of income and the method of distribution. The discussion of the subject by the Society at their meeting in March, resulted in their approval of the general principles of a plan, embodied in the draft of a By-law, that had been prepared and submitted for consideration. Some modifications were suggested, and adopted at the time of the discussion, and a Committee was appointed consisting of the Hon. the Chief Justice, J. G. Spragge, Esq., Lewis Moffatt, Esq., the Rev. D. E. Blake, the Secretary, and the Assistant Secretary, to revise and alter the draft of the By-law, so as to make it accord with the view then taken by the Society.

The Committee brought up the By-law so amended, as to meet the views expressed at the meeting, and also the draft of another By-law, which they considered safer and more convenient. The By-law proposed by the Committee differed from the original one, which was adopted by the Society, in two important particulars. First, the dispensing with the com-

pulsory contributions of £1 5s. per annum from the Clergy, and substituting, in lieu of such payment, a grant from the general funds of the Society; secondly, in the one plan, making the benefit conferred an annuity of £50 in all cases, as long as the fund remains in as good a condition, as at the time of its going into operation; the other providing, that a Committee of three shall be appointed, whose duty it shall be to receive and determine upon such applications as shall be made to the Society, requesting assistance towards the support of the widow or orphans of any Clergyman, who has died or may hereafter die in this Diocese, having cure of souls therein, either as a Rector or Incumbent of any other Parish or a Stationed, or a Travelling Missionary, or officiating as a Curate or Assistant Minister, in any Rectory, Parish or Mission. And that such Committee shall be governed in their proceedings by any general regulations, which the said Church Society shall from time to time make, at any regular annual or monthly meeting, which may tend in the judgment of the Society to the just and convenient distribution of the fund—and that no pension or annuity, to be granted by the Church Society, through such Committee or otherwise, shall exceed fifty pounds.

At the adjourned meeting, held on 17th May—for the final settlement of this subject, his Lordship the Bishop intimated, that being desirous that the proposed By-law brought up by the Committee for the management of the Widows and Orphans Fund, should, as far as possible, be submitted for the general consideration of the Clergy and Laity throughout the Diocese, he recommended, that no final decision on this matter should be made, until after the annual meeting of the Society, it seeming to his Lordship most desirable, that the utmost unanimity should prevail with regard to a subject, so important, as the settlement of the Widows and Orphans' Fund, on some practicable and satisfactory footing.

At the same time the Rev. Mr. Blake gave notice, that when the subject should be brought forward for final settlement, he should move an amendment to the effect, "That an uniform rate of pension of not less than £50 per annum, shall be assigned to each widow or to the orphans of any Clergyman, except where in the latter case their number is less than four, in which case each orphan shall receive an annuity of £15, provided that the applicants are not in the receipt of an annual income of £200 or upwards; and provided also, that the disposable funds are sufficient to meet such charge, and

that instead of a special Committee, it shall be the duty of the standing Committee to receive and determine upon all applications for assistance from this fund, an appeal being granted in all cases from their decision to the Society."

At the same meeting the Bishop stated, that he should request that the next sermon on behalf of the Church Society of the Diocese of Toronto, being the first for the seventh year of the Society, may be preached on Trinity Sunday, the 18th of June, the proceeds to be applied to the support of the Widows and Orphans of the Clergy; when a hope was expressed, that the proceeds of such sermon would enable the Society to meet all claims, upon this fund for the coming year, without interfering with any part of that which is already invested.

The Society takes this opportunity of acknowledging the valuable assistance received on this subject from the Hon. the Chief Justice, to whom this Society has been indebted for so much from the first. Its thanks are also due to F. Widder, Esquire, one of the Vice-Presidents, for his communication on this subject, with several valuable pamphlets and documents which he kindly procured from England and Ireland; as also to J. G. Spragge, Esquire, and the Rev. D. E. Blake, for the continued attention which they have given to this important matter. Also, to the Assistant Secretary for some valuable tables and calculations.

DEPOSITORY.

The sales in the Depository have amounted to £769. 8s. 9d. With reference to its Depository, the Society has recently adopted a Report made by a Special Committee, recommending that Branch Depositories should for the future be permitted to purchase Books to the value of £50, on a six months' credit,—promissory notes to the satisfaction of the Treasurer being given in all such transactions.

There have been circulated during the past year, through the medium of the Depository, as follows:—

Bibles		513
Testaments		843
Prayer-books		1416
Publications of this Society—Bound,	21	
Tracts,	30	
		— 51
Carried forward		2823

Brought forward			2823
Society for Promoting Christian Knowledge—			
Bound Books	1612	9174	
Tracts	7562		
Bristol Tract Society			808
Miscellaneous—Bound		957	
Tracts		498	
			1455
Total			14.262

During the past year, the venerable Society for Promoting Christian Knowledge has made a grant of books and tracts to this Society to the amount of £100. Sterling, for distribution.

PROPERTY INVESTED IN STOCK.

The sum of £464 13s. 7½d. has been this year invested on behalf of the Widows and Orphans' Fund, in 45 Shares of the Bank of Upper Canada,—28 of which were purchased last year as a temporary investment. There have likewise been purchased on the same account, 15 Shares in the Toronto Building Society, amounting to £255 17s. 5½d. The sum of 50*l.* has been loaned from the Septuagesima Fund. The investments in Lands, for general purposes, have this year reached £240 10s. 7d.; and the disbursements on Lands have been £81 6s. 10d.—which latter are charged to the parties interested in such Lands.

GRANTS.

Besides the Investments just above mentioned, the following small special Grants have been made by the Society during the past year—

Assistance has been granted to a Clergyman's widow	£26	0	0
Towards repairs in the Church at Wellington Square	10	0	0
To the Parsonage at Clarke	12	10	0
To the repairs of St. John's Church, Stamford,	12	10	0
The expenses of a Missionary visit to the Indians at the Sault St. Marie, by the Rev. F. A. O'Meara	6	0	0
To expenses of Books for Indian Mission	1	9	2
Also—Provincial Penitentiary (Books)	2	10	0

A small grant of Bibles and Prayers to Emigrant Sheds.

Grants have likewise been made of a Bible and Prayer Book to the new Congregation at Sixteen-mile Creek, through the Rev. F. J. Lundy. Also, to Mr. Jessup, Divinity Student, for similar purposes, in the 2nd concession of York.

A donation of books to the value of £5 has been made to the Rev. J. G. Geddes, at Hamilton, from the grant made to this Society by the Venerable Society for Promoting Christian Knowledge. In the Niagara District, the Society has granted Books and Tracts to the value of £2 10s. to the Rev. Mr. Inglis, Travelling Missionary. A similar grant has also been made to the Church of the Holy Trinity, Toronto; and in the Simcoe Travelling Mission, a grant of Books and Tracts to the value of £2 10s. has likewise been made to the Rev. Mr. Fletcher.

The Society has this year contributed to the support of 10 Missionaries, all of whom are maintained in the Diocese, either entirely from the Society's funds, or by the congregations to whom they minister, with the Society's assistance.

Two Indian Interpreters are yet supported, and a small grant is still continued to one Catechist and Schoolmaster.

The Bishop of Toronto has this year granted assistance to nine Students from the Bishop's Students' Fund.

LANDS.

The Society has again received several donations in Land. Some of the Lands held are now leased, and every exertion is made by the Assistant Secretary, to reduce in this way the expenses under this head. It is believed that the expenditure for taxes will not after all be considered very great, when it is remembered that in a few years many of these lands may possibly become of considerable value, and help to form a valuable and permanent endowment for many parishes within the Diocese.

DISTRICT BRANCHES.

During the past year, satisfactory reports have been received from most of the District Branches, whose operations are becoming annually more systematic and interesting, and the Society trusts that every exertion will be made to support these labours which have been so faithfully undertaken, as the successful working of the Parent Society must in a great measure depend on the zealous co-operation of its District Branches.

The District Branches are now ten in number; as the District of Colborne has, with the sanction of the Bishop, been

separated from the Newcastle District, and will in future form a District Branch, under the title of the Colborne District Branch of the Church Society of the Diocese of Toronto.

1. Newcastle,
2. Midland and Victoria,
3. Prince Edward,
4. Eastern, Johnstown, Bathurst and Dalhousie,
5. Niagara.
6. Gore and Wellington,
7. London, Western and Huron,
8. Brock,
9. Talbot,
10. Colborne,

Newcastle District.

The Newcastle District Branch, which is now confined to the civil district of this name, numbers at present eight Parochial Associations, viz.: Cobourg, Port Hope, Cavan, Clarke, Darlington, Grafton, Colborn, Seymour and Percy. The duties of Travelling Missionary in this District have been discharged, since August last, by the Rev. J. B. Worrell, whose clerical engagements at Cobourg, necessarily limit his services in the unsupplied townships of the District, to about three-fourths of his time. Amongst the places thus visited, Cartwright and Manvers furnish the largest congregations, and the great promise presented to this field of labour, makes it highly desirable, that a Clergyman should be especially provided for them. This District Branch hopes after the next Ordination in July, to secure the services of a Clergyman, whose whole time can be given to Missionary duty, and it is expected that the means of sustaining him will be met by the several Parochial Associations. The income of this Branch has been £159 17s. 7d., the particulars of which with that from the other Districts, will be found in the appendix.

(Extracts from the last Annual Report of this District Branch.)

By the *Cobourg Committee*, during the past year, the sum of 85*l.* 3*s.* 2*d.* has been raised: out of which 16*l.* 5*s.* has been allotted to the maintenance of the District Travelling Missionary, leaving, after the transmission of a fourth to the Parent Society, 51*l.* 5*s.* 2*d.* available for local purposes. A portion of this has been judiciously applied to the purchase of two Shares in the District Building Society, to form an endowment for the parish, to be employed hereafter as the local Church authorities may direct.

The *Port Hope Committee* have raised the sum of 34*l.* 17*s.* 7*d.* during the past year, being a considerable increase upon the revenue of the year preceding. Of this, 5*l.* has been contributed to the Travelling Missionary Fund; and, out of the amount remaining for local purposes, 15*l.* has been invested in behalf of a fund for erecting and endowing a Parochial and Sunday School.

The *Cavan Committee*, through the venerable and zealous Incumbent of the Parish, represent the pressure of the local wants of the Church to be such, that it has been deemed more prudent to suspend any action on behalf of the Church Society during the past year than to engage in any effort which would imperfectly meet the expectations of the Society, and impede, at the same time, the accomplishment of important Church objects within the Township. Your Committee are well assured of the weight of the reasons which have induced this determination; and they can freely express their conviction that there is not a spot in the Diocese where the feeling more strongly prevails to promote and aid in every purpose of piety and charity. This will appear from a brief extract from the Report alluded to, which says—"We have done as much as could be expected from a country congregation. In the year 1846, an addition has been made to St. John's Church, at a cost of 50*l.* besides the expense of hewing and drawing the timber. £63. 10*s.* was expended in making pews and in painting the Church inside and outside. The ladies of the congregation procured a black walnut Communion Table, carpet and cushions, and collected money for painting,—in all, 23*l.*—making a total sum of 136*l.* 10*s.*, some of which has to be collected this winter. In addition to this, the regular annual sermons have been preached, and collections made in aid of the funds of the Church Society. We have to record, also, gratefully, the present of a Font made to this Church by a lady on leaving the congregation. In St. Paul's, the other Church in this Mission, a gallery has been erected at an expense of 40*l.* and the ladies collected as much as purchased a black walnut Communion Table, a Font, a Cup and Patten, table linen, and paid for the painting of the pulpit. This last summer we have painted the outside of the Church, the greater part of the cost of which has yet to be collected. The regular annual sermons have been preached and collections made in this Church also."

The *Clarke and Darlington Committees*, whose exertions for the promotion of objects external to the parish, have been in a great measure hindered by the erection of a most commodious and excellent brick Parsonage-house, which will cost upwards of 400*l.*, are about to reorganise themselves for fresh and more vigorous exertions. The sum of 5*l.*—being 2*l.* 10*s.* for the year ending July, 1847, and 2*l.* 10*s*, for the year 1848, has been forwarded by them towards the maintenance of the Travelling Missionary.

The *Grafton Parochial Committee* has raised, during the past year, the sum of 9*l.* 15*s.* Of this amount the sum of 2*l.* 10*s.* has been paid towards the income of the Travelling Missionary, and the further sum of 2*l.* 10*s.* to the Parent Society, being one-fourth of the whole sum raised—the balance being reserved for local purposes, agreeably to the Constitution of the Society.

The *Colborne Parochial Committee* has been enabled to collect the sum of 9*l.* 14*s.* 7*d.* during the past year; and out of this they have paid to the Parent Society the sum of 2*l.* 10*s.*, being one-fourth of the sum

collected; and also 2*l.* 10*s.* to the Travelling Missionary's allowance. The remainder has been chiefly spent in the purchase of Books and Tracts for the Sunday School, and for Parochial distribution.

Both these Committees are in a healthful state of activity, and give promise of increasing usefulness for the future.

The Townships of *Seymour and Percy*, though labouring under the disadvantage of having no resident Clergyman, have contributed, during the past year, in aid of the Church Society, the sum of 10*l.*, leaving (after the transmission of the fourth to Toronto) the sum of 7*l.* 10*s.* towards the maintenance of the Travelling Missionary. They consent, very cheerfully, to be assessed in this somewhat larger proportion, as they benefit directly by the services of the Travelling Missionary, who visits them as frequently as his engagements in other parts will permit. A small donation of Books, chiefly for Sunday School purposes, will be furnished to the former Townships.

Midland and Victoria District.

There are six Parochial Associations in this District, viz.: Kingston, Camden, Napanee, Tyendinaga, Bath, Adolpustown and Fredericksburg. The Rev. W. Greig, now Minister of St. Paul's Church, Kingston, has been succeeded in the mission of Barriefield and Pittsburg, by the Rev. H. Brent. A Travelling Missionary has likewise been promised for this District, after the next Ordination. During the past year, the Rev. D. Murphy has been appointed Travelling Missionary in the Victoria District, where he has been well received, and his labours promise abundant fruit. The income from the six Associations has been £127 19s. 8d. A subscription has been entered into for building a Church at Huntingdon. John Anderson, Esq., has given a site, and the timber has been furnished gratuitously.

(Extracts from the last Annual Report of this District Branch.)

Clarke's Mills, Camden.—The Parochial Association formed in this Mission, has not been unmindful of the interests of the Church Society. As they labour under the disadvantage of having a debt of 50*l.* on their church, they regret they cannot contribute more directly to the general objects of the Society. They beg, however, to report, that at their late Annual Meeting—at which a large attendance evinced the interest in the cause,—the subscriptions amounted to 17*l.*; and as Samuel Clarke, Esq., the zealous projector of the Church (and to whom the debt was due), expressed his readiness to make considerable abatement on the debt if it was promptly paid, the association resolved on making an immediate exertion to accomplish that desirable object. They therefore confidently hope that before the next annual meeting their debt will be paid off, and they will be at liberty to take part in promoting the objects of the Society generally.

Napanee.—The Parochial Association for the parish of Napanee report, that besides the collections in aid of Missions, and the funds for the support of Widows and Orphans and Divinity Students, taken up in the Churches by direction of the Bishop, an application had been made during the past year to *almost every* member of our Communion within the parish, which has been attended with very gratifying results. The Committee beg to express publicly the satisfaction they experienced in finding the claims of the Society so cheerfully responded to, and particularly by the humble and less affluent members of the Church.

The announcement that an additional Travelling Missionary for *the District* might be expected after the next general Ordination, has afforded much satisfaction, and the Committee stand pledged to exert themselves in contributing to his support.

The necessity for a Depository of the Society's Books and Tracts within the parish is increasingly felt, and arrangements have been made to take advantage of the liberal offer made by the Parent Society, to lay in a stock at a short credit.

The Donations for local objects, in connection with the Church Society, amount to	£ 8	9	9
Annual Subscriptions	15	0	0

Tyendenaga.—In this Township the members of our communion are still exerting themselves to pay off the debt on the Church erected in the centre of it for the accommodation of the white settlers. It is now very nearly completed, and has been for some time used for public worship.

The operations of the Church Society have hitherto been confined to the front settlement. The subscriptions during the past year have amounted to	£5	0	0
The Donations for local objects to	2	10	0

Prince Edward District.

The Rev. R. G. Cox, has been appointed Travelling Missionary in this District: the parish of Picton having promised to contribute £25 st'g per annum, and the Churchmen in Hillier £50 st'g per annum, the remainder being paid by the Parent Society. In Picton a penny monthly contribution has been established for every man woman or child belonging to the Church, which now averages £1 monthly. In Marysburg, the Parochial Committee of St. John's Church have a subscription of upwards of £4 from a very willing body of men: they have also a subscription of £25 st'g prepared for a Missionary, when one can be procured. The Parochial Association of St. Philip's Church, Stafford, have a subscription of £25, and a further subscription of £25,—the two making £50 from that quarter. In Sophiasburg, matters look favourable under the Travelling Missionary's periodical ministrations.

At the Annual meeting of this District Branch, held in September last, there were either members, letters, or messages from every township in the Peninsula, giving in their adhesion to the Society, so that henceforward it may be hoped, that the whole District will be actively employed on behalf of the Church.

Niagara District.

This District is the best supplied with Clergy, and the best endowed of any in the Diocese; and it will appear that these privileges have been received with no ungrateful mind, if we consider the zealous and well-sustained exertions which have been made from the very first, in this quarter, in behalf of the Society. In September last the Rev. C. L. Ingles was appointed Travelling Missionary in this District; and, having no other duties to perform, has devoted the whole of his time to this particular sphere of duty; to use the language of the Report for this District, "he has been constantly engaged in the arduous but interesting undertaking, of searching out the scattered sheep of Christ's fold, and leading them to the green pastures of God's Word and Sacraments," and thus gradually preparing the way for settled Missions, when circumstances shall permit. There are eleven Parochial Associations within the limits of this District, the income from which has been £290 16s. 4d.

(Extracts from the last Annual Report of this District Branch.)

The Niagara Parochial Association, in connection with the Niagara District Branch of the Diocesan Church Society, has to report the sum of 65*l.* collected for the past year: of which sum 6*l.* 17*s.* 6*d.* as formerly, is to be appropriated to special local purposes, for which it was originally subscribed, leaving the sum of 58*l.* 2*s.* 6*d.* available for the general fund. As hitherto one-half of the means raised by the several Parochial Associations of this District has been returned to the parish where it was raised, the Churchwardens of this parish have pledged the half of this sum also for particular purposes; but shall not be required to do so in future years, as the objects proposed will now be accomplished. Subscriptions to the amount of 12*l.* 5*s.* remain to be collected. It is, however, uncertain how much of this sum may be realised, as the parties plead the great difficulty, for the present, of procuring the money, but, at the same time, have not withdrawn their names. The Subscription-list has been reduced considerably, but only by death or removal: in more favourable times, an increase in the amount of subscriptions is anticipated.

The Chippawa Parochial Association reports an increase during the past year of 3*l.* 0*s.* 0½d., which, in the present state of commercial distress, is encouraging.

The Stamford Branch Association is enabled to report only the very small sum of 6*l.* It is believed that more might be done in this neighbourhood, if strenuous efforts were made to effect it.

During the past year, another Branch Association, within the Parish of Chippawa, has been established at Drummondville, from which the very encouraging sum of 13*l.* 15*s.* has been received—making in all from the parish of Chippawa the sum of 58*l.* 11*s.* 11½*d.*

The Thorold Parochial Association reports that, in consequence of the the great local depression felt along the line of the canal, through the stoppage of the great flouring mills for the last nine months, it has been enabled to raise the sum of 35*l.* 12*s.* 6*d.* only by dint of great exertions. For this comparatively large sum, under present circumstances, the Association is indebted, in a great measure, to the exertions of its Collectors.

The same cause has operated against the success of the St. Catherines Parochial Branch, which reports this year only 49*l.* 12*s.* 7*d.*

The Grimsby Parochial Association reports the sum of 27*l.* 18*s.* 9½*d.* as having been collected during the past year; and regrets that, owing to the great scarcity of money, the usual amount could not be made up.

The Association of Christ's Church, Dunn, reports that though, in consequence of the removal of several individuals, the amount reported this year is less than that of last year, being only 14*l.* 7*s.* 6*d.* There are many circumstances connected with this Association of an encouraging nature.

The Association of Dunnville reports the amount of 1*l.* 10*s.*, being 10*s.* more than last year; and though their means are now small, there is reason for believing that this will in time be an important Branch Association.

And the *Fort Erie Parochial Association* reports the same amount as last year—15*l.*

On the 1st of last September, our late Travelling Missionary was relieved from the duty of visiting the destitute portions of the District, by the appointment to that service of the Rev. C. Leycester Ingles.

Your Travelling Missionary reports that soon after his appointment he made a tour of exploration through the destitute portions of the District, and made appointments at Point Abino, at Port Colborne, at Stone Bridge, at the Low-banks, at Canboro', at the Narrows of Chippawa, at Marshville, and at the Junction, or Hellemsport; that on the first Sunday in the month he officiates at Point Abino, where he meets about thirty persons; at Port Colborne, where he meets about 45; and at Stone Bridge, where only about 12 avail themselves of this privilege of assembling for the worship of Almighty God. On the second Sunday in the month he officiates at Low-banks, where he meets about 50 persons; at Marshville, where about 25 assemble; and at the Junction, where his largest congregation, of about 60, meet him.

The third Sunday is spent in the same manner as the first, and on the fourth, he officiates at Canboro' and at the Narrows of Chippawa, where,

however, the congregations are small. He reports also that he officiates once a-month, on a week-day, at Marshville, and at the Junction; and occasionally at Caistor; and at Nantlcoke, in the Talbot District, and that he spends what time he can *spare*, each week, in paying pastoral visits from house to house.

Your Missionary laments greatly the sad condition of many parts of his vast Mission, cut up into various sects and parties, and where it seems to be esteemed rather a merit to keep aloof from all, and to belong to none; and in reference to such, (to use his own words) he says—"It is my earnest prayer, as I hope it is of all Church-people, that the Almighty will be pleased to make His ways known unto them, that He will bless the exertions of His people to extend the kingdom of His dear Son on earth, and that He will strengthen and sapport the hands of His unworthy servant, so that the bread which is cast upon the troubled waters may be found after many days."

He states that in a few places *only* do the people possess copies of the Book of Common Prayer, and consequently join in the Service of the Church, and that he has found out families who for years have not been privileged to worship God according to that form of sound words to which they had from their infancy been accustomed in the land of their nativity. He states that at Point Abino, the people have raised the frame of a small Church, 26 by 30 feet, and have sufficient funds on hand to enclose it, but need about 15*l.* currency to plaister and paint it; and, that exertions were at one time made to erect a Church at the Junction, but that the attempt appears to have been abandoned.

He recommends the discontinuance of the Sunday Service at Stonebridge; and your Committee would recommend the substitution of regular week-day Services, as often as practicable, at Canboro', and the Narrows of Chippawa, for the present Sunday Services; and the supply of the Lowbanks, Marshville, and the Junction, with regular Sunday Services once a fortnight.

In reference to his week-day appointments, the Missionary says—"They may appear few, but they are as many as I dare venture upon, for two reasons, viz.: my want of strength, though not of willingness, to do more; and my present position in the Church, which requires that, whilst in Deacon's Orders, I should give all the time I can spare to reading and study, for which purposes, even now, I have not enough.

The Missionary Reports that he was enabled, in October last, to make six collections in behalf of the fund for the support of the Widows and Orphans of deceased Clergymen, amounting to 3*l.* 5*s.* 9½*d.*, which was transmitted to the Treasurer of the Parent Society; that last Sunday he made three collections, amounting to 1*l.* 1*s.* 10½*d.*, for the support of Missions. He records, with many thanks, the uniform kindness and warm-hearted hospitality that he meets with in all places that he visits, and desires to express his thanks for a grant of Books for his extensive Mission, made by the Parent Society, on his application in November last.

Your Committee desire earnestly to call the attention of all the members of the Church in the District, to the fact, that a Travelling Missionary is now actively employed in supplying settlement after settlement with the ministrations of our holy religion. They would press this fact upon the attention of those for whose benefit these services are more particularly intended, in order that they may always avail themselves of them: upon their brethren in the old established parishes, that they may be ready with their contributions, to show at once their sense of the mercies, so long vouchsafed to *them*, and their willingness to sustain this new Christian enterprise—and upon all, that, with one heart, their prayers may ascend to the throne of grace, for that blessing which alone can make the Word preached and the Sacraments administered effectual to the salvation of immortal souls.

London District.

Reports have been received from three Parochial Associations in connection with this Branch, viz., from the Town of London; St. John's Rectory, in the Township of London; and from the Caradoc and Delaware Association, the Secretary of which Association writes thus: "The Caradoc and Delaware Association of the Church Society, which had suspended its operations for a season, has been revived during the past winter, and, it is hoped, with better prospects of success." All the funds contributed by the Caradoc and Delaware Parochial Association, have been devoted to the important object of providing a Travelling Missionary for the Districts of London and Huron. Exertions for the same object are also being made in several other parts of the same Districts to obtain the funds necessary for the support of a Missionary, and it is expected that this desirable object will be immediately accomplished.

Brock District.

This Branch reports a considerable increase in the amount contributed at Woodstock towards the objects of the Society, and that since July last, the collections at the Offertory have been designed for the special object of maintaining an Assistant Minister in that Parish, who will act as Travelling Missionary in the neighbourhood. The income of this Branch has been £92 16s. 3½d., of which the sum of £43 7s. 8d. is expressly devoted to the maintenance of the Assistant Minister. The Committee are happy to announce that this plan has the approval of our Right Rev. Diocesan, and the Archdeacon has, by the authority of the Bishop, informed the Rector, that the supply of a Clergyman may be depended on, at the next Ordination. It is satisfactory to be able to state, that

the funds already collected, and transmitted to the Parent Society, for the payment of the Assistant Minister, are nearly sufficient, with the £25 from the Bishop, to meet the first year's charge. A service on alternate Sundays, will be established at St. Andrews and Princeton, from both which places ready contributions are offered. There will be services, at Eastwood and Beachville every Sunday, and a second service in the evening at Woodstock, and several new stations for week-day services will be sought out The amount from the Parochial Association at Huntingford is, we regret to say, less than usual. The Committee has not received any other Parochial Reports.

Talbot District.

A meeting of the Talbot District Branch was held on the 27th April, when a Committee was appointed; and there now appears a good prospect of their vigorously carrying out the resolutions passed at that meeting. The Rev. Chairman of this Branch has addressed a circular to the members of the Committee, in which he states as follows:—"That the principal designs of the Church Society in this District, should be, at present, to secure the services of one or more additional Clergymen, for the accomplishment of which, owing to the existence of funds at the disposal of the Parent Society, we may expect to be aided to a very large amount, provided we exert ourselves, to collect what we can, throughout the District.

Gore District.

The affairs of this well managed District have continued to prosper during the past year. Notwithstanding the distress occasioned by the sickness and extreme destitution of the emigrants, who reached this part of the Province, there has been an increase in the contributions to the Society. It is very gratifying to find, that while the necessities of the poor have been religiously cared for, a corresponding regard has been evinced to the claims which the Church of Christ has on its members for temporal support.

The Rev. D. Fraser continues his labours as Travelling Missionary, and it is expected that after the next Ordination, a second Clergyman will be appointed to the same duty in this District. There are at present eleven Parochial Associations, from nine of which contributions have been received by the District Society, amounting to £300 10s. 8½d.

(Extracts from the last Annual Report of this District Branch.)

Guelph.—In regard to the Income of this Association, your Committee are happy to report that the amount collected—48*l.* 10*s.* exceeds that reported at the last annual meeting, which also exceeded the amount received the year preceding, so that the success of your Association may fairly be said to be progressive: a character which, it is humbly hoped, with the Divine blessing, it will maintain in future years.

Galt.—The Association of this Mission has been most prosperous. Besides the great local expenses incurred during the past year, in the pewing of the Church and providing an excellent Organ,—which expenses have been met, in a great measure, by the liberality and praiseworthy exertions of John Davidson, Esq., one of the present Churchwardens—the Association still reports a considerable increase in the amount of subscriptions to this Society, being for the present year 34*l.* 3*s.* 2½*d.*, and there is every prospect, as the congregation is rapidly increasing, that this sum will, in another year, be still further increased.

Dundas.—In this parish there has been a slight decrease, the amount collected this year being 41*l.* 19*s.* 11*d.*

Ancaster.—The Ancaster Committee report a small increase upon their former contributions,—their present year's collections amounting to 18*l.* 5*s.*

Oakville—Reports the sum of 18*l.* 5*s.*; and the Missionary remarks "that this amount, though less than that contributed when first the claims of the Society were advocated in this Branch, yet no comparison should be instituted, as the Hornby Church, in the rear of this Mission, was then in connexion with the Oakville and Palermo Branch; but since the Rev. Mr. Warr, previous to his departure, found it necessary to resign that Church, that important auxiliary is now lost to the Oakville Branch."

Mohawk and Tuscarora—Report that "nothing of importance has marked the operations of their Association, but are happy to be able to add about one-fourth to the amount of last year's subscriptions."—The amount remitted is 10*l.* 5*s.*

Wellington Square and Nelson.—The Committee of this Association, in concluding a very satisfactory Report, "record the great pleasure they experienced from witnessing the cheerfulness with which the different subscribers cast their contributions into the treasury of this excellent Society. In many instances, the parties waited upon apologized for the smallness of their subscriptions, and thanked the Collectors for their call. This is as it ought to be: for Churchmen should always feel it to be a privilege, as well as a duty, to help forward the glorious work of the Society. To seek collections, is no pleasing task; but when collectors feel assured their visits will be received with kindness, they become reconciled to their onerous duties." This Association remitted 23*l.*—being an increase on least year's contributions.

Binbrook and Saltfleet.—The Committee regret being obliged to send an unfavorable report, being unable to forward to the District Treasurer

more than 10*l.* currency, instead of 30*l.* contributed each of the two preceding years. This decrease in the amount of their collections may be attributed to the following causes:—1st.—To the general scarcity of money, and the commercial failures in England, which have been felt even in the remote locality which forms the field of their exertions. 2ndly. To the want of assistance from the Clergyman, who found it inconvenient, from sickness and death in his family, to solicit, in person, Subscriptions and Donations for the Church Society; and thirdly, and principally, to a Resolution adopted by the friends of the Church in Saltfleet, to devote the whole of their contributions to a local purpose, viz.: the building of a Church at Stoney Creek; and this they purpose to do from year to year, until they raise a sufficient amount to accomplish their object. As some amends, however, for the decrease in the amount, they propose to allow the whole balance remaining, after one-fourth is remitted to the Parent Society, to be appplied to the Missionary Fund.

Brantford.—Your Committee have to express their regret that local claims of a heavy and urgent nature have prevented the members of the Church in the Brantford Mission from contributing, during the past year, in aid of the general funds of the Church Society.

Sensible of the just and high claims of the Society upon every member of our beloved Church, and impressed with the obligation to assist in maintaining its steady and efficient working, your Committee would be much concerned in thus publicly stating, that nothing has been done during the past year in obtaining pecuniary aid for the general fund: were they not deeply convinced that claims as obligatory, and more pressing, demanded at the present the devotion of all available resources, and the combination of every energy to answer them.

To monies contributed within the last year, to pay off the debt due on Brantford Church, the sum of 170*l.* has been realised during the last four months, for the same purpose.

Paris.—No Report has been received from this Mission.

Hamilton.—The Parochial Committee avail themselves of this opportunity to render to the members of the Church Society in this parish, a statement of the receipts and expenditures of their Parochial Association during the past year. They are happy in being able to announce a considerable increase in the number of subscribers, as well as in the amount of contributions,—the latter being 96*l.* 4*s.* 3*d.*—about 15*l.* above the amount reported last year. And this amount does not include two Life Subscriptions, of 12*l.* 10*s.* each, which have been added, in redemption of a pledge given to the public meeting last year, by John O. Hatt, Esq., on behalf of himself and Mrs. Hatt. This gentleman had already been a large benefactor to the Church, by a donation of Land. It is but fair to the members of the Church in this parish to state, that the whole amount contributed in this parish for religious and charitable objects, during the past year, is upwards of 600*l.*

The expenditure of the Parochial funds was as follows:—

One-fourth to Toronto	£20	7	0
Mission Fund	32	11	2
Depository	3	10	0
Parochial Library	6	0	7
Debt	1	9	8
Insurance on Church	17	9	6
	£81	7	11

They would earnestly recommend, that as the fund will in future be relieved from the charge for Insurance, some special appropriation should be made each year, to form a fund for establishing a Parochial School, where the children of the poor belonging to the Church of England may be educated on sound religious principles, and they would point out the peculiar advantage afforded for such by the present Common School Act, which admits of denominational Schools belonging to any religious persuasion, whose numbers and influence render a separate school practicable—an indulgence which was most unjustly withheld from all but the Roman Catholics by the former School Act.

Eastern, Johnstown, Bathurst and Dalhousie District.

Reports have been received from six Parochial Associations in this District. Cornwall, Prescott, Brockville, Richmond, Williamsburg and Matilda. The Rev. F. Tremayne, whose removal from this District to the Ottawa District, was referred to in the last report, has been succeeded by the Rev. N. Watkins. The Society is enabled to announce the pleasing intelligence, that this Branch is making the necessary exertions to secure the services of a second Travelling Missionary for the District. The income of this Branch from six Parochial Associations has been £192 2s.

Colborne District.

This District has been formed within the last year, having obtained the permission of the Bishop to separate itself from the Newcastle District; but some difficulties have been experienced in bringing it into successful operation. A Depository has, however, been established at Peterboro', with every prospect of being well supported, and the Clergy trust that for the future, this District will not be far behind the rest in its endeavours to promote the objects of the Society.

Home and Simcoe District.

The Rev. John Fletcher, by appointment of the Bishop, succeeded the Rev. Geo. Bourn, in October last, as Travelling

Missionary in the Simcoe District; he has as far as possible followed up the arrangements of his predecessor, merely changing them, where from the distance between the appointments, it was impossible to reach the later service without great inconvenience to the Missionary, and danger of disappointment to the congregation.

The congregations at all the appointments, except Esse, are large and attentive, and in all parts of the Mission an anxious desire is expressed, that there should be the regular service of the Church performed on the Lord's Day, but as this cannot be effected without a further increase in the number of the labourers, the congregations in the Township adjacent to Barrie, are exerting themselves to raise funds towards the support of another Clergyman, to reside in that neighbourhood, who will have service on the Lord's Day in those Townships, and thus relieve the Missionary of his duties among them, and enable him to turn his attention to the more backward and neglected part of the District.

Contributions have been received form Barrie, Penetanguishene, Flos, Oro, Mono, Mulmur, Adjala, Coldwater, Tecumseth, West Gwillimbury, Orillia and Medonte.

The Home District is still without a Travelling Missionary, although eleven Townships do not enjoy the advantage of a resident Clergyman, viz.: North Gwillimbury, East Gwillimbury, Mara, Reach, Rama, Scott, Thora, Uxbridge, Pickering, Albion and Caledon. Whenever it shall be in the power of the Bishop to send one or more Missionaries to these Townships, there is no doubt that the District will very cheerfully contribute its proportion of the necessary stipend.

Contributions have been received from the City of Toronto, Thornhill, Georgina, Lloydtown and Scarborough.

The amount contributed by each Association, will be seen by reference to the abstract of the Treasurer's Accounts in the Appendix.

Such is a general report of the operations of The Church Society of the Diocese of Toronto, during the past year, and in viewing these labours which have been so faithfully and so generously undertaken in its behalf by the members of the Church; it will certainly appear to all, that there is much cause for thankfulness and gratitude to Almighty God, who alone "giveth the increase," for the results which have been attained, and the measure of success which has been so mercifully vouchsafed. It will be found, that in a year of unwonted

distress and misery, when nearly 100,000 emigrants were landed on the shores of Canada, the majority of whom were in such a state of destitution, as to be almost entirely dependent on the individual charity of the benevolent; when fever stalked through the land, and many persons, in the all wise and yet all merciful Providence of God, have died in the patient discharge of duty, this Society has been most succesful, within the same period in its labours of love. Its actual income, together with that of its District Branches, has for the first time exceeded £3000. A proof, that when, in faith and obedience to the Divine will, the sick are visited, the hungry fed, and the naked clothed, the temporal necessities of the Church are in no wise worse cared for, nay rather it may be said better provided for and attended to, as the grace of God, without which all human efforts are unavailing, then seems to open the hearts of men more and more, and consequently rouse them to a deeper sense of duty.

It is likewise a matter of great satisfaction, to be able to observe the increasing confidence which is year after year reposed in this Society by the members of the Church, as on this the ultimate success of every charitable association must mainly depend. Nor is it unreasonable that such confidence should exist, for the general monthly meetings of the Society, as is well known, are open to every member, and no measure of importance is ever brought up for regular discussion, without some previous notice being publickly given to the Diocese, so that all who feel inclined, may take a part in such proceedings, either in person or by letter.

Much has been done during the last six years; but much more yet remains to be done. It can only be repeated, that, as was stated in the last Annual Report, each Colonial Branch of the Church will every year be more completely thrown upon its own resources, and that the venerable Society for the Propagation of the Gospel in Foreign Parts, will, as the country becomes settled, and the forest retires before the labours of the husbandman, reasonably expect to be gradually relieved from the heavy burden, which it has faithfully borne, almost alone, during so many years. Now the surest way in which such assistance can be acquired, as is needed for the wants of the Canadian Church, is through the medium of Parochial Associations, and yet it must be confessed that these have not increased in number, in any proportion to the expec-

tation originally entertained. It is well known that many missions are involved in pecuniary difficulties, and fears have been raised that such Associations if formed, might seriously interfere with local engagements, but several of the most experienced Clergy in the Diocese have informed the Society, that such is not the case; that on the contrary, it has been generally found that where Associations have been formed, and exertions made for Diocesan purposes, these have been so far from impeding the accomplishment of objects strictly Parochial, that on the contrary, they have generally found an increased readiness on the part of their people to assist them in local matters.

The Society has to deplore the loss of Col. Robert Loring, who has been removed during the past year from this transitory world. He was an amiable and charitable man, and a liberal supporter of this Society.

In conclusion, the Society would acknowledge the generous assistance, which the venerable Societies at home still continue to afford to the Church in this Diocese. It is likewise satisfactory to be able to announce, that the Sister Diocesan Societies of Nova Scotia, Quebec and New Brunswick, are most unquestionably proceeding onwards in a useful and prosperous course.

Surely then it may be expected, that the results of the past year will encourage us to renewed exertions for the future. This Society deserves well at the hands of all, its purpose being to bear a part in providing for the wants of religion in this Diocese. Many, and excellent are the objects which the constitution embraces—it was incorporated to dispense the Word of God, which in the plain language of the article, contains all things necessary to salvation—to circulate the Book of Common Prayer, which, under God, we owe to the wisdom and labours of our venerable Reformers, a legacy as it were from men, who in separating from Romish errors and superstitions, were many of them called to resist, unto blood, in defence of the Catholic faith,—to provide for the support of Missionaries, who in obedience to the Saviour's command, shall go forth to teach and to baptise,—to erect and endow Parochial Schools, where the little ones of Christ's fold shall receive an education founded on religion, and to support the wives and orphans of those, who have spent their lives, ministering in the service of the Most High.

These are some of the weighty objects for which this Society was incorporated: let then the work be done in faith and trust, remembering that the Canadian Church, being almost unendowed, must look mainly to the free will offerings of her children for temporal support; and let there be fostered amongst us, an increasing spirit of charity based on true christian principles, and therefore seasoned with self-denial and humility, considering always, that we are servants and disciples of Him, who said, "it is more blessed to give than to receive."

RESOLUTIONS

PASSED AT THE

SIXTH GENERAL ANNUAL MEETING,

HELD AT TORONTO, ON WEDNESDAY, JUNE 7TH, 1848.

The Honourable and Right Reverend
THE LORD BISHOP OF TORONTO, in the Chair.

Moved by the Hon. Mr. JUSTICE DRAPER, seconded by the Rev. JOHN MCCAUL, LL.D., and

Resolved 1.—That the Report just read be adopted, and that it be printed, under the direction of the Standing Committee of the Society, in such number and form as to them may seem expedient.

Moved by the Rev. JAMES BEAVAN, D.D., seconded by the Rev. SALTERN GIVINS, and

Resolved 2.—That this Meeting desires to record its thankfulness to Almighty God, for the success which He has been pleased to vouchsafe to this Society during the past year.

Moved by J. G. SPRAGGE, Esq., seconded by the Rev. B. CRONYN, A.M., and

Resolved 3.—That the usefulness of this Society has been fully proved in the six years of its existence, and that consequently it is the duty of every Member of the Church in this Diocese, to use increased exertion in its behalf.

Moved by the Rev. JONATHAN SHORTT, seconded by ABSOLOM SHADE, Esq., and

Resolved 4.—That this Society rejoices to hear of the continued prosperity of the Sister Societies of Nova Scotia, Quebec and New Brunswick.

Moved by JOHN H. HAGARTY, Esq., seconded by CAPTAIN LEFROY, R.A., and

Resolved 5.—That the thanks of the Society be tendered to the Clergy of the Diocese, for having so zealously responded to the call which was made by the Society, under Article XIX. of the Constitution, on behalf of the Destitute Irish and Scotch, the Widows and Orphans' Fund, and the Missionary Fund.

Moved by the Rev. HENRY SCADDING, M.A., seconded by ALEXANDER DIXON, Esq., and

Resolved 6.—That the following Members of the Society be Vice-Presidents for the ensuing year:—

The Honourables the Chief Justice, R. B. Sullivan, the Vice-Chancellor, L. P. Sherwood, Mr. Justice Macaulay, Mr. Justice Jones, Mr. Justice Draper, P. B. De Blaquiere, Robert Baldwin, M.P.P., John Macaulay, James Gordon, Colonel Wells, Captain Boswell, Z. Burnham, Thomas A. Stewart, James Kerby, William Allan, George Crookshank, R. C. Wilkins, P. Vankoughnet, John S. Macaulay, Henry Sherwood, M.P.P., Sir A. N. McNab, M.P.P., the Rev. John McCaul, LL.D., Rev. James Beaven, D.D., Henry J. Boulton, Esq., M.P.P., John B. Askins, Esq., T. Mercer Jones, Esq., Guy C. Wood, Esq., Frederick Widder, Esq., Mr. Sheriff Jarvis, Mr. Sheriff Ruttan, and the Chairman of the District Associations.

Moved by the Rev. R. J. MACGEORGE, seconded by G. W. ALLAN, Esq., and

Resolved 7.—That William Proudfoot, Esq., and Lewis Moffatt, Esq., be Auditors; that T. W. Birchall, Esq., be Treasurer; that the Rev. W. H. Ripley, B.A., be Secretary, and Thomas Champion, Esq., be Assistant Secretary, for the ensuing year.

Moved by the Rev. G. M. ARMSTRONG, seconded by H. ROWSELL, Esq., and

Resolved 8.—That the thanks of this Meeting be presented to the Officers of the Soceity, for their services during the past year.

His LORDSHIP THE BISHOP having left the Chair, which was taken by the Venerable the ARCHDEACON OF YORK, it was

Moved by Captain MARTIN MCLEOD, seconded by the Rev. SEPTIMUS RAMSEY, M.A., and

Resolved.—That the thanks of this Meeting be offered to the Hon. and Right Reverend the Lord Bishop of Toronto, for his kindness in presiding on the present occasion.

Dr. T. W. BIRCHALL, ESQUIRE, TREASURER, IN ACCOUNT WITH

1847.			£ s. d.	£ s. d.
April	Balance from fifth year's Account.....		.....	583 4 3
	Collections in Churches—			
	Mission Fund—1st Collection	£266 9 10½		
	Do. 2nd Do.	382 17 7		
	Widows and Orphans'.....	446 12 5		
	Relief—Irish and Scotch	583 9 8		
	Bishop's Students' Fund	1 15 7		
			1681 5 1½	
	Special Donations—			
	Mission Fund	0 16 6		
	Widows and Orphans' Fund.....	7 14 0		
	General Purposes	3 14 6		
	Do. Investment....	87 10 0		
	Missionary Fund Do.	7 10 0		
			107 5 0	
	District Branches—			
	Newcastle	34 16 2		
	Midland	27 16 0		
	Eastern	18 5 0		
	Niagara	76 2 11		
	Gore	75 2 8		
	Brock	83 5 0		
			315 7 9	
	Home—Toronto	138 4 11		
	Scarboro'	24 11 3		
	Thornhill	26 17 6		
	Georgina	9 4 4½		
	Lloydtown	7 3 9		
			206 1 9½	
	Simcoe—Tecumseth and W. Gwillimbury	16 16 0		
	Floss	1 6 3		
	Oro	1 11 3		
	Mono	9 11 4		
	Mulmur	1 7 5½		
	Adjala	1 5 0		
	Barrie	11 3 6		
	Penetanguishine	12 1 5		
	Victoria Hill.....	0 10 0		
	Orillia	4 18 9½		
	Medonte	1 10 0		
	Coldwater	1 10 9		
			63 11 9	
	Dividends—			2373 11 5
	Mission Fund	55 2 6		
	Widows and Orphans	112 8 10		
	Cornwall Parochial School	7 0 0		
	Kent Testimonial	10 10 0		
	Septuagesima Fund	3 0 0		
				188 1 4
	Septuagesima Fund			
	Loans returned.....		.....	87 10 0
	Trust Accounts—			
	Trinity Church.....		27 9 0	
	Sale of Timber.....		7 3 7	
	Rents		8 3 8	
				42 16 3
	Sales in Depository.....		.....	769 5 4
	Carried forward			£ 4041 8 7

THE CHURCH SOCIETY OF THE DIOCESE OF TORONTO. Cr.

1847.		£ s. d.	£ s. d.
	MISSIONS—		
	* Rev. R. Shaukiin		
	" J. Hickie		
	* " G. Bourn		
	" D. Fraser		
	* " H. Brent		
	" F. Tremayne		
	" F. J. Lundy, B.C.L.		
	" D. Morphy		
	" C. L. Ingles, B.A.		
	" J. B. Worrell		
	" N. Watkins		
	" R. G. Cox		
	" John Fletcher, A.B.	412 2 3	
	INDIAN INTERPRETERS—		
	Per Rev. John McIntyre	25 0 0	
	TRAVELLING EXPENSES—		
	Per Rev. F. A. O'Meara, LL.D.	6 0 0	
	CATECHIST—		
	Sandwich	10 0 0	
			453 2 3
	SIMCOE MISSIONARY FUND	.....	50 18 5
	GRANTS—		
	Church Wellington Square £10 0 0		
	Rev. A. Sanson 1 0 0		
	Clarke Parsonage 12 10 0		
	Indian Mission 1 9 2		
	Georgina Parochial Association.. 6 18 3		
	Stamford, repair of Church 12 10 0		
	Penitentiary, Books 2 10 0		
	Emigrant Sheds, do. 0 15 0		
	Sunday School, Hamilton, do. 5 0 0		
	Holy Trinity Church, Toronto, do. 2 10 0		
	Travelling Miss'y. Niagara District 2 10 0		
	Do. Simcoe Do. 2 10 0		
	Scarboro' Parochial Association.... 5 0 0		
	Lloydtown Do. 5 16 10		
	Chinguacousy 2 9 10		
	Service-Books, Rev. F. J. Lundy.. 1 16 3		
	Do. " Mr. Jessup .. 1 3 6		
	Port Burwell Endowment 14 3 9		
			90 12 7
	Clergyman's Widow	.....	26 0 0
	RELIEF FUND—		
	Remitted to the Archbishop of Dublin, and the Primus of the Scotch Church, for the relief of the distressed by famine	.....	580 7 0
	TRUST ACCOUNTS—		
	Trinity Church Incumbent	35 12 9	
	Kent Testimonial—Mr. Worrell	10 10 0	
	Disbursements for sundry Lands held in trust..	81 6 10	
			127 9 7
	INVESTMENTS—on account of the Widows and Orphans' Fund—		
	17 Shares Bank U. C. Stock £210 7 6		
	15 " Toronto Build'g. Soc'ty. 255 17 5½		
	Taxes on Lands 0 8 8		
		466 13 7½	
	In Lands, for General purposes	240 10 7	
			707 4 2½
	LOAN from Septuagesima Fund	.....	50 0 0
	Carried forward	..... £	2085 14 0½

* These Gentlemen have during the year been appointed to missions not directly supported from the Society's funds.

Dr. T. W. BIRCHALL, ESQUIRE, TREASURER, IN ACCOUNT WITH

		£ s. d.	£ s. d.
1847.	Brought forward.....	.....	4044 8 7
1848.		£	4044 8 7

Balance of Cash in Treasurer's hands £460 7 9

Errors and Omissions Excepted.

T, W. BIRCHALL, Treasurer.

THE CHURCH SOCIETY OF THE DIOCESE OF TORONTO. Cr.

		£ s. d.	£ s. d.
1847.	Brought forward		2085 14 0½
	EXPENCES ACCOUNT—		
	Salary Superintendent of Depository	125 0 0	
	Messenger's Wages	30 0 0	
	Rent and Taxes	106 5 0	
	Gas, Water, Fuel and Candles	22 10 0	
	Printing and Stationery	14 13 4	
	Expences, City Hall	6 12 6	
	Postages, Carriage, &c. &c. &c.	21 13 2½	
			326 14 0½
	REPORT—		
	Printing, Paper, &c.—2500 copies		90 4 3
	BISHOP'S STUDENTS' FUND		284 11 8
	DEPOSITORY—		
	Books, Freight, &c. &c.		796 16 10
1848.	BALANCE in Treasurer's hands 31st March		460 7 9
		£	4044 8 7

We have examined the Accounts, and find that there was a balance due from the Treasurer of Four Hundred and Sixty Pounds, Seven Shillings, and Nine Pence, on the 31st of March, 1848.

WM. PROUDFOOT.
L. MOFFATT. } AUDITORS.

APPENDIX.

INCOME AND EXPENDITURE *of the District Branch Associations—not including the Collections made in the Churches, Chapels, and Missionary Stations.*

N.B. In several cases no return have been made of the expenditure for "Local Purposes."

Newcastle District.

Received from Parochial Associations		£159 17 7
Remitted to Treasurer of the Church Society	£ 34 16 2	
Paid Travelling Missionary and Travelling Expenses	45 8 5	
Appropriated for local purposes	82 4 2	
	£162 8 9	159 17 7

Midland and Victoria District.

Received from Parochial Associations,—		
Kingston		£ 91 4 11
Bath		7 10 0
Camden		17 0 0
Napanee		8 9 9
Tyendinaga		20 0 0
Depository at Kingston		10 19 2
Remitted to Treasurer of the Church Society	£ 27 16 0	
Paid to Barrifield Mission from Kingston	50 0 0	
" Books for Sunday School	5 0 0	
	£ 82 16 0	155 3 10

Eastern, Johnstown, Bathurst, and Dalhousie District.

Received from Parochial Associations		£193 0 11
Remitted to Treasurer of the Church Society	£ 16 10 0	
" " for Missions	1 15 0	
Appropriated to Widows and Orphans' Fund	9 4 8	
" Mission Fund	41 15 0	
" Students Fund	2 10 0	
" Parish School at Brockville	7 5 0	
	£ 78 19 8	193 0 11

Niagara District.

Received from Parochial Associations		£290 16 4
Remitted to Treasurer of the Church Society	£ 76 2 11	
Appropriated for Travelling Missionary	65 0 5	
" Local purposes	140 0 6	
	£281 3 10	290 16 4

Gore and Wellington District.

Received from Parochial Associations		£300 10 8½
" Dividends on Bank Stock and Interest		9 2 6
Remitted to Treasurer of the Church Society	£ 75 2 8	
Missionary	55 11 1	
Invested for Missionary purposes	100 0 0	
Appropriated for Local purposes	100 15 1	
	£331 8 10	309 13 2½

London District.

Received from Parochial Associations	£ 24 10 0
Donations in town of London for local purposes, viz.: payment of Church debt, School Books for Sunday Schools Library, Depository, &c.	244 2 1
Donations to the St. John's Parochial Association, appropriated to local purposes.	65 0 0
	£333 12 1

Brock District.

Received from Parochial Associations		£ 92 16 3½
Remitted to the Treasurer of The Church Society. (£43 7s. 8d. of which is for special purposes)	£ 83 5 0	
Appropriated for local purposes	9 11 3½	
	£ 92 16 3½	92 16 3½

SUMMARY OF THE SEVERAL ACCOUNTS.

Mission Fund.

RECEIPTS.	£	s.	d.	PAYMENTS.	£	s.	d.
Balance, fifth year	272	16	6½	Payments	453	2	3
Collections in Churches	649	7	5½	Special Donation for investment	7	10	0
Dividends on Invested Stock*	55	2	6				
Special Donations	0	16	6				
Do. for Investment	7	10	0	Balance	525	0	9
	£978	3	0		£978	3	0

Simcoe District Travelling Mission Fund.

Balance Fifth Year	66	12	10	Payments	50	18	5
Receipts	47	13	9½	Balance	63	8	2½
	£114	6	7½		£114	6	7½

Widows and Orphans' Fund.

Balance	281	11	3½	Expences on Land	0	8	8
Collections	447	17	5	45 Shares U. C. Bank Stock	556	17	6
Donations	6	9	6	15 " Toronto Building Soc'y.	255	17	5½
Dividends on Invested Stock †	112	8	10	Balance	35	2	11
	£848	6	6½		£848	6	6½

Bishop's Students' Fund.

Balance	503	1	3½	Paid Students	284	11	8
Collection	1	15	7	Balance	220	5	2½
	£504	16	10½		£504	16	10½

Students' Fund.

Balance	1	7	6	Expences on Land held for Divinity Students	0	19	9
				Balance	0	7	9
	£ 1	7	6		£ 1	7	6

Septuagesima Fund.

Balance	8	6	½	Loaned	50	0	0
Loans returned	87	10	0				
Interest ‡	3	0	0	Balance	48	16	2½
	£ 98	16	2½		£ 98	16	2½

Depository.

Sales in Depository	769	5	4	Balance	636	0	5½
Balance	663	11	11½	Payment for Books, Duties, &c.	796	16	10
	£1432	17	3½		£1432	17	3½

INVESTED FUNDS.

	£	s.	d.	£	s.	d.
* Mission Fund—						
British America Insurance Company	437	10	0			
Bank of Upper Canada	37	10	0			
Share, Diocesan Press	5	0	0			
				479	0	0
† Widows and Orphans' Fund—						
Stock, Bank of Upper Canada	1484	13	9			
Toronto Building Society	255	17	5½			
City Debenture	11	5	0			
Lands in Rama	44	6	2			
				1796	2	4½
‡ Septuagesima Fund—						
Loaned				162	10	0
General Purposes—						
Diocesan Press	270	0	0			
Lands	454	18	3			
				724	18	3
Temporary Investment—						
Land Scrip				2	15	0

Diocesan Press Stock D. 1848 - 270

Form of Deed of Conveyance.

THIS INDENTURE, made the.....day of..... ..in the year of our Lord One Thousand Eight Hundred and..... BETWEEN .....of the Town.....of..... in the .....District, in the Province of....., and .....his wife, of the one part: and "The Church Society of the Diocese of Toronto" of the other part: WHEREAS the said ..... is desirous of conveying the parcel or tract of Land and Premises hereinafter particularly described, to "*The Church Society of the Diocese of Toronto*," aforesaid, to the uses and upon the trusts hereinafter declared;

NOW THIS INDENTURE WITNESSETH, that the said..... for the purpose aforesaid, hath given, granted, and conveyed, and by these presents doth give, grant, and convey unto "*The Church Society of the Diocese of Toronto*," aforesaid, and their assigns, forever, all and singular that certain parcel or tract of Land and Premises situate and being in the .....in the County of.....in the ..... District, in the said Province of Canada, containing..... .....be the same more or less, and being composed of .... subject to the reservations and conditions expressed in the original Grant of the said Land from the Crown.

TOGETHER with all and singular the appurtenances to the said parcel or tract of Land belonging: TO HAVE AND TO HOLD the said parcel or tract of Land and Premises, with their appurtenances, unto "*The Church Society of the Diocese of Toronto*," aforesaid, and their assigns, for ever, to the uses and upon the trusts following—that is to say..... ....

AND the said..... .....doth hereby for..... Heirs, Executors and Administrators, covenant with "*The Church Society of the Diocese of Toronto*," aforesaid, and their assigns, that the said ....and every person rightfully claiming or to claim any interest, at law or in equity, in the said Premises, or any part thereof, under or in trust for.....Heirs, shall at all times hereafter, on every reasonable request, and at the sole expense in all things of "*The Church Society of the Diocese of Toronto*," aforesaid, or their assigns, make and do, or cause to be made and done, all such further acts and assurances in the law, for more fully and satisfactorily assuring the said premises, with the appurtenances, to "*The Church Society of the Diocese of Toronto*," aforesaid, and their assigns, in manner aforesaid, and according to the intent of these presents, as by them or their Counsel in the Law, shall be lawfully and reasonably advised and required.

AND THIS INDENTURE FURTHER WITNESSETH, that the said..... ....with the approbation and consent of her said husband,

in consideration of the premises, and in further consideration of the sum of five shillings, of lawful money of Canada, to her by "*The Church Society of the Diocese of Toronto*," aforesaid, in hand paid, at or before the sealing and delivery of these presents, the receipt whereof is hereby acknowledged, hath remised and released, and by these presents doth remise and release unto "*The Church Society of the Diocese of Toronto*," aforesaid, and their assigns, all Dower, and right and title to Dower, which she the said.....now hath, or, in the event of her surviving her said husband, can or may have or claim, either at Common Law or otherwise howsoever, of, in, to, or out of the Lands, Tenements, Hereditaments, and Premises, hereby conveyed.

In witness whereof, the parties to these presents have hereunto set their hands and seals, the day and year first above written.

Signed, Sealed and Delivered, in the presence of

Form of Bequest.

I give, devise, and bequeath unto "*The Church Society of the Diocese of Toronto*," all and singular that certain parcel or tract of Land and Premises situate and being in the.....

To have and to hold the said parcel or tract of Land and Premises, with their appurtenances, unto "*The Church Society of the Diocese of Toronto*," aforesaid, and their assigns for ever, to the uses and upon the trusts following, that is to say:

Forms of Trust.

For General Purposes.

Upon trust to hold the same for ever hereafter, to the intent and upon the trust, that the rents, issues, and profits thereof, may be appropriated and applied to the general purposes of "*The Church Society of the Diocese of Toronto*," aforesaid, as set forth in the Statute incorporating the said Society.

For the Support of Missions.

Upon trust to hold the same for ever hereafter, to the intent and upon the trust, that the rents, issues, and profits thereof,—after deducting all such charges and disbursements as may be incurred in the care and management of the said property, and in the execution of the said Trust,—may be appropriated and applied for the encouragement and support of Missionaries and Clergymen of the United Church of England and Ireland within the Diocese of Toronto, and for creating a fund towards the augmentation of the stipends of poor Clergymen.

Widows and Orphans' Fund.

Upon trust to hold the same for ever hereafter, to the intent and upon the trust, that the rents, issues, and profits thereof, after deducting all such charges and disbursements as may be incurred in the care and management of said property and in the execution of the said trust, may be appropriated and applied towards the fund for making provision for the Widows and Orphans of the Clergy of the United Church of England and Ireland in the Diocese of Toronto.

Schools.

Upon trust to hold the same for ever hereafter, to the intent and upon the trust that the rents, issues, and profits thereof, after deducting all such charges and disbursements as may be incurred in the care and management of said property and in the execution of the said trust, may be appropriated and applied for the encouragement of Education and for the support of Day Schools and Sunday Schools in the Diocese of Toronto, in conformity with the principles of the United Church of England and Ireland.

Particular School.

Upon trust to hold the same for ever hereafter, to the intent and upon the trust that the rents, issues, and profits thereof, after deducting all such charges and disbursements as may be incurred in the care and management of said property and in the execution of the said trust, may be appropriated and applied for the support of Day Schools and Sunday Schools [or Day Schools] [or Sunday Schools] in the Township of..... .. .. [or for the support of a School which hath been established on Lot No..... in the ..... Concession of the Township of .....] in the Diocese of Toronto, in conformity with the principles of the United Church of England and Ireland.

Divinity Students.

Upon trust to hold the same for ever hereafter, to the intent and upon the trust that the rents, issues, and profits thereof, after deducting all such charges and disbursements as may be incurred in the care and management of said property and in the execution of the said trust, may be appropriated and applied towards a fund for granting assistance, where it may be necessary, to those who may be preparing for the Ministry of the Gospel in the United Church of England and Ireland in the Diocese of Toronto.

Circulation of Bibles, Prayer Books, and Religious Books and Tracts.

Upon trust to hold the same for ever hereafter, to the intent and upon the trust that the rents, issues, and profits thereof, after deducting all such charges and disbursements as may be incurred in the care and management of said property and in the execution of the said trust, may be appropriated and applied towards the circulating, in the Diocese of Toronto, the Holy Scriptures, the Book of Common Prayer of the United Church of England and Ireland, and such other Books and Tracts as shall be approved by The Church Society of the Diocese of Toronto aforesaid.

Erection and Endowment of Churches and Parsonages.

Upon trust to hold the same for ever hereafter, to the intent and upon the trust that the rents, issues, and profits thereof, after deducting all such charges and disbursements as may be incurred in the care and management of said property and in the execution of the said trust, may be appropriated and applied towards the erection, endowment, and maintenance of Churches, according to the establishment of the United Church of England and Ireland in the Diocese of Toronto; the creation and maintenance of Parsonage-Houses; the setting apart of Burial-grounds and Church-yards, and the endowment and support of Parsonages and Rectories according to the same Establishment.

Site of a Church.

Upon trust to hold the same for ever hereafter, for the use of a Church of the United Church of England and Ireland, to be erected upon the said parcel or tract of Land, and for a Burial-ground in connexion therewith.

Site of a Church, and purposes appurtenant thereto.

Upon trust to hold the same for ever hereafter, for the site or ground-plot of a Church of the United Church of England and Ireland, and for such other uses or purposes appurtenant to the said Church as the Lord Bishop of the Diocese shall from time to time appoint.

Endowment of a Church.

Upon trust to hold the same for ever hereafter, to the intent and upon the trust that the rents, issues, and profits thereof, after deducting all such charges and disbursements as may be incurred in the care and management of said property and in the execution of the said trust, may be appropriated and applied to the support of the Incumbent of that certain Church of the United Church of England and Ireland, situated in ..... called..... .....

Site for a Parsonage-House.

Upon trust to hold the same for ever hereafter, as a site for a Parsonage-House, for the use of the Clergyman of the United Church of England and Ireland doing duty at..... .....

A Bequest of Personal Estate.

I give and bequeath to The Church Society of the Diocese of Toronto, the sum of.....[or.....Shares of Stock in the.....Bank, ...standing in my name in the Books of the said Bank, (if Debentures briefly describe them)] upon trust, to be by The Church Society of the Diocese of Toronto aforesaid, applied to the general purposes of the said Society, as set forth in the Statute incorporating the said Society.

N. B.—A Bequest of Personal Estate may also be made for any particular object of the Society.

LANDS GIVEN FOR CHURCH PURPOSES

IN THE DIOCESE OF TORONTO,

The Deeds for which have been completed since the establishment of the Church Society, 28th April, 1842, and which have not previously been acknowledged in the Annual Report.

Grantor.	Grantee.	Situation.	A. R. P.	Date.	Trust.
Hon. & Right Rev. John Strachan, Lord Bishop of Toronto...	Church Society D.T...	Hamilton.....	Town Lot	11th Sept., 1847	Endowment of Christ's Church, Hamilton
John Baldwin, jr., Esq.	Do.	Mountain	1 0 0	9th July, 1845	Site of a Church or maintenance of a Minister.
Henry H. Bolton, Esq...	Do.	Do.	1 0 0	9th July, 1845	Do. Do.
Seneca Ketchum	Do.	Caledon	1 0 0	11th Sept., 1847	Site of a Church to be called the Sailors' Home.
Do.	Do.	Mono	400 0 0	11th Sept., 1847	School purposes.
Abraham Francis, Esq. Surgeon	Do.	Mosa	$10\frac{2}{10}$ 0	16th Oct., 1845	Site of a Church and endowment thereof.
Hon. Peter Adamson...	Lord Bishop of Toronto	Norval.....	Village Lot	1st Oct., 1847	Site of a Church.
F.W. Barron, Esq. M.A.	Church Society D.T...	Barrie	Town Lot	29th Mar., 1848	Education of the Sons of the Clergy.
Rev. B. Cronyn M.A...	Do.	Tiny	100 0 0	3rd Feb., 1848	General purposes.
L. Lawrason, Esq.	Do.	Collingwood ..	100 0 0	9th Dec., 1647	Support of Missionaries and augmentation of Stipends of poor Clergy.
Rev. H. J. Grasett, M.A.	Do.	Amherstburg ...	Town Lot	8th April, 1848	School purposes.
E. G. O'Brien, Esq. ...	Do.	Sunnidale	100 0 0	5th April, 1848	Endowment of the Township.
Chas. Scadding, Esq., and Rev. Henry Scadding, M. A.	Lord Bishop of Toronto	Whitby	1 0 0	2d May, 1848	Site of a Church.

LIFE MEMBERS
OF
THE INCORPORATED CHURCH SOCIETY, OF THE DIOCESE OF TORONTO.

Allan, Honourable William
Anderson, Robert G.
Baldwin, Honourable Robert
Baldwin, William A.
Bethune, Ven. A. N., D.D.
Boulton, Mrs.
Cameron, Honourable John Hillyard
Cameron, Dugald
Cartwright, Mrs. R. D.
Cartwright, Mrs. J. S.
Cayley, Honourable William
Chewett, James G.
Clark, James W. O.
Cochrane, Rev. W.
Crookshank, Honourable George
Draper, Honourable Mr. Justice
Gordon, Honourable James
Hiscott, Richard
Lefroy, Captain J. H., R. A.
Kirby, Honourable John
Macaulay, Honourable John
McLeod, Captain
Merwin, J. S.
Murney, Edmund
Palmer, N.
Riddell, Lieutenant R. A.
Robinson, Hon. Mr. Chief Justice
Scadding, Reverend Henry
Seager, Edmund
TORONTO, The Lord Bishop of
Widder, F.

SPECIAL DONATIONS.

MISSION FUND—							
A poor Disciple—per Rev. J. McIntyre	£	0	4	0			
Ladies Repository Woodstock		0	12	6			
					£ 0	16	6
WIDOWS AND ORPHANS' FUND—							
Witness Fee from W. Atkinson, Esq	£	0	7	6			
Woodstock Repository		1	15	0			
Mrs. Armour's Box		2	10	0			
Vaughan Sunday School		0	1	6			
Col. DeLatre		1	5	0			
A. Holdsworth, Esq.		1	5	0			
Mrs. Hewat		0	10	0			
					£ 7	14	0
GENERAL PURPOSES—							
Anonymous—per Mr. Champion	£	1	4	6			
—per W. H. Bottum, Esq.		1	10	0			
—per Rev. Henry Patton		1	0	0			
					£ 3	14	6
GENERAL PURPOSES FOR INVESTMENT—							
S. L.—through J. Joseph, Esq	£	25	0	0			
Do. Do.		25	0	0			
Do. Do.		25	0	0			
Venerable Archdeacon Bethune		12	10	0			
					£ 87	10	0
MISSIONARY FUND FOR INVESTMENT—							
Anonymous—per Rev. H. J. Grasett					£ 7	10	0
					£ 107	5	0

SUMMARY OF SUBSCRIPTIONS, DONATIONS AND COLLECTIONS

MADE IN THE SEVERAL PARISHES AND MISSIONS OF THE DIOCESE OF TORONTO, IN BEHALF OF THE CHURCH SOCIETY.

ARCHDEACONRY OF YORK.

Home and Simcoe Districts.			Collected by Parochial Associations including Special Donations.	Remitted to Treasurer.	Annual Sermons.			
Rectory or Mission.	Clergyman.	Churches.			Destitute Irish and Scotch.	Missionary Fund.	Widows & Orphans' Fund.	Missionary Fund.
			£ s. d.	£ s. d.	£ s. d.	£ s. d.	£ s. d.	£ s. d.
Home District.								
City of Toronto ...	Rev. H. J. Grasett, M.A.							
	" Geo. Bourn, Assistant Min.	St. James's, Toronto			59 12 6½	22 17 6	72 2 9½	24 11 3
	" J. G. D. Mackenzie ...	St. Paul's, do.			6 3 0½	4 12 3	4 0 0	3 0 0
	" W. H. Ripley, B.A. ...	Trinity, do.	138 4 11	138 4 11	8 0 11	7 2 2	9 11 7	5 1 10
	" C. Ruttan.....	St. George's do.			10 1 0	5 8 6	11 2 4	3 9 3
	" H. Scadding, M.A.							
	" W. Stennett, B.A., Assistant Min.	Holy Trinity do.						8 3 6
Etobicoke.....	" T. Phillips, D.D.	St. Philip's, Weston.....	...	...	2 9 5½	1 0 0	1 5 10½	1 6 7
		Christ's Church, Mimico	...	...	0 15 3½	...	...	0 9 8½
		St. George's, Etobicoke	...	...		...	2 10 0	2 12 2½
Toronto Township..	" Jas. Magrath, A.M. ...	St. Peter's, The Credit.....	...	...	2 0 0	2 0 6	2 1 4	1 6 10
York Mills	" Alex. Sanson.....	St. John's.....	...	...	3 0 0	2 5 0	2 16 6	4 6 9½
		S. E. Station...	...	...	2 5 3	0 17 9	0 11 0½	0 18 0½
		N. W. do. ...	...	...		...	0 15 6½	0 12 5
Streetsville	" R. J. Macgeorge	Trinity Church, Streetsville...	...	...	1 2 6	0 13 6	0 14 1½	0 12 6
		Hurontario Church	...	...	0 12 7½	1 1 10½	1 1 0	0 15 8
		St. Stephen's, Hornby	...	...	2 11 9	1 0 9	1 1 6½	...
		St. Paul's, Norval..... ..	...	...	0 8 1½	0 9 2½	0 11 3	...
		Stone Chapel, Sydenham	...	...	0 10 10½	1 0 10½	1 0 0	0 17 6
Thornhill	" D. E. Blake, A.B. ...	Trinity Church, Thornhill ...	26 17 6	26 17 6	8 10 0	5 0 0½	6 5 3½	4 5 0
Markham	" V.P.Mayerhoffer, M.A.	St. Philip's, Markham	...	...	...	0 12 6	0 16 3	0 15 0
		St. Stephen's, Vaughan	...	...	...	0 12 6	0 13 9	0 13 1½
		Village of Markham.....	...	...	...	...	...	...

Thornhill	"	D. E. Blake, A.B. ...	Trinity Church, Thornhill ...	26	17	6	26	17	6	8	10	0	5	0	0½	6	5	3½	4	5	0			
Markham	"	V.P.Mayerhoffer,M.A.	St. Philip's, Markham		...			...			...		0	12	6	0	16	3	0	15	0			
			St. Stephen's, Vaughan		...			...			...		0	12	6	0	13	9	0	13	1½			
			Village of Markham.....		...			...			...			...			...			...				
Newmarket	"	G. C. Street.....	St. Paul's, Newmarket.....		...			...			...		1	5	9½	1	8	3	1	0	0			
			Christ Church, St. Albans ...		...			...			...			...		1	0	9	0	10	0			
			Trinity Church, Whitchurch..		...			...			...			...		0	11	0		...				
Georgina	"	John Gibson.....	St. George's, Georgina.....	9	4	4½	9	4	4½		...		1	0	0	1	1	4	0	8	7			
Brock	"	R. Garrett	St. Thomas's, Brock.....		...			...			...		0	10	5	0	6	3		...				
			St. John's, do.		...			...			...			...			...			...				
			The Plains...		...			...			...			...		0	3	2		...				
Whitby.....	"	Jno. Pentland, A.B....	St. Paul's, 6th Con., Whitby		...			...		0	15	0		...			...			...				
			St. John's, Windsor Bay		...			...		2	2	6		...			...		1	5	0			
Scarboro'	"	W. S. Darling	Christ's Church	21	1	10½	21	1	10½	1	0	10	0	8	11	7	5	0	2	10	1½			
			St. Paul's.....	3	9	4½	3	9	4½	0	7	1½	0	11	4	1	8	5½	0	16	6			
			St. Margaret's*.....		...			...			...			...			...			...				
			Pickering, Mr. Thistles...		...			...			...			...			...		0	12	5			
			Scarboro, Mr. Peter's ...		...			...			...			...			...		0	5	0			
Lloydtown	"	H. B. Osler	St. Mary Magdalen's, Lloydt'n..	7	3	9	7	3	9	1	5	0	0	10	0	0	15	0	0	13	5½			
			Church at Bolton Mills		...			...			...			...			...			...				
			Pine Grove...		...			...			...		0	16	8½		...		1	2	4			
			Robinson's ...		...			...			...			...			...		0	11	6½			
Chinguacousy	"	G. S. J. Hill.....	St. Mary's, Chinguacousy.....		...			...			...		0	6	3	0	15	3		...				
			St. Jude's, Caledon		...			...			...			...			...			...				
			St. George's, do.		...			...			...			...			...			...				
			St. John's, Gore of Toronto...		...			...			...		0	5	9	0	4	3		...				
			St. James's, Albion		...			...			...		0	5	6½		...			...				
Simcoe District.																								
Barrie and Shanty Bay	"	S. B. Ardagh, A.M. ...	Trinity Church, Barrie.....	11	3	6	11	3	6		...		1	6	8½	4	0	6	2	7	6			
			Church at Shanty Bay.....	1	11	3	1	11	3		...		0	9	1	0	13	10½		...				
			Do. Innisfil, 3rd Con...		...			...			...			...			...			...				
			Do. Oro, 1st Con.		...			...			...			...			...			...				
			Flos...	1	6	3	1	6	3		...			...			...			...				
Tecumseth and W. Gwillimbury,	"	F. L. Osler, M.A.....	St. John's, Tecumseth																0	17	9			
			Trinity Ch. nr. the Parsonage	16	16	1	16	16	0	3	9	0	1	2	6	2	14	5	1	0	0			
			Christ's, West Gwillimbury																1	1	9			
Orillia	"	John MacIntyre	Church at Orillia	4	18	9½	4	18	9½	2	9	0½	0	6	3	0	16	11½	0	11	6½			
			St. George's, Medonte	1	10	0	1	10	0		...		0	5	0	0	16	11½	0	9	2			
			Coldwater...	1	10	9	1	10	9		...			...			...			...				

* Used only as a Chapel attached to the Burying-ground, the Congregation having removed to Christ's Church.

SUMMARY OF SUBSCRIPTIONS, &c.

Rectory or Mission.	Clergyman.	Churches.	Collected by Parochial Associations including Special Donations.	Remitted to Treasurer.	Annual Sermons. Destitute Irish and Scotch.	Missionary Fund.	Widows & Orphans' Fund.	Missionary Fund.
Home and Simcoe District—Continued.			£ s. d.	£ s. d.	£ s. d.	£ s. d.	£ s. d.	£ s. d.
Simcoe District.								
Penetanguishene ...	" Geo. Hallen, B.A.....	St. James's Church	12 1 4½	12 1 5	3 15 0	1 8 10	2 10 0	2 10 0
		Victoria Hill...	0 19 7½	0 10 0	...	...	...	...
Travelling Mission	" John Fletcher	St. John's, Mono ..... / St. Mark's, do.	9 11 4	9 11 4	...	...	...	...
		St. Luke's, Mulmur	1 7 5½	1 7 5½	...	...	...	...
		Adjala...	1 5 0	1 5 0	...	...	...	...
GORE AND WELLINGTON DISTRICT.....			...	75 2 8				
Gore District.								
Hamilton	" J. G. Geddes.....	Christ's Church	96 4 3	...	21 5 0	6 5 11	11 15 0	11 9 5
Saltfleet & Binbrook	" J. L. Alexander	Christ's Church, Binbrook ...	10 0 0	...	0 10 0	0 12 6	1 10 6½	1 15 0
		Stony Creek	...	...	...	0 5 7½	0 9 5½	...
		Cor. of Glandford & Barton...	...	...	...	0 1 10½	...	...
Ancaster & Dundas	" W. McMurray, A.M...	St. James's, Dundas	41 19 1	...	10 0 0	2 10 0	4 0 0	3 10 0
		St. John's, Ancaster.....	18 5 0	...	12 0 0	3 5 0	2 10 0	2 7 7
Brantford.....	" J. C. Usher	Church at Brantford.....	...	...	5 5 0	1 15 0	3 5 0	2 0 0
		All Saints' Ch., Mt. Pleasant.	...	...	1 15 0	...	...	...
Wellington Square..	" Thos. Greene, A.B. ...	St. Luke's, Well'gton Square / St. John's, Hannahsville ...	23 0 0	...	4 1 3	1 12 6	2 2 1	2 10 0
Galt	" M. Boomer, A.B.	Trinity Church, Galt	34 3 2½	...	6 12 10	...	2 15 8	2 12 4
		Church at Beverly	...	...	...	...	...	...
		Do. at St. George.....	...	...	8 2 7	...	0 13 9	...

Paris	"	Wm. Morse	St. James's Church, Paris	...			...		2	1	3	1	16	6		...			...				
Oakville	"	A. Pyne, A.B.	St. Jude's Church, Oakville	18	4	2	...		3	0	0		...		1	0	0	0	15	2			
			Church at Palermo	...			...			...		0	8	6	0	10	0		...				
Nassagaweya	"	G. Graham	Church at Nassagaweya	...			...			...			...		0	7	11½	0	1	9½			
			Nelson	...			...			...			...		0	11	0	0	11	1½			
Indian Mission	"	Abm. Nelles	St. Paul's Church, Mohawk	10	5	0	...			...			...			...			...				
Do.	"	Adam Elliott	St. John's Ch., Tuscarora	...			...			...			...			...			...				
Wellington District.																							
Guelph	"	A. Palmer, A.B.	St. George's Guelph	48	10	0	...		6	8	0	3	7	6	4	5	0	3	18	9			
			Church at Puslinch	...			...			..		0	13	0	0	10	0	0	9	4			
			Eramosa	...			...			.			...			...		0	18	5			
Travelling Mission	"	D. Fraser	Church at Woolwich	...			...			...		1	0	8		...			...				
			St. John's Church, Elora	...			...			..		2	7	6	1	7	6	1	0	0			
			Esquesing	...			...			...		1	2	10		...			...				
		NIAGARA DISTRICT		...			76	2	11														
Niagara	"	Thos. Creen	St. Mark's, Niagara	65	0	0	...		17	12	6	3	8	0	7	19	9	8	0	7½			
Queenston	"	F. J. Lundy, B.C.L.	Chapel at Queenston	...			...		1	5	0	0	15	0	1	8	9	1	8	3½			
			Eight Mile Creek	...			...			...			...		1	11	3	1	1	8½			
Grimsby	"	G. R. F. Grout	St. Andrew's, Grimsby	27	13	1½	...		8	6	3	2	0	0	3	10	0	3	18	4			
Stamford	"	W. Leeming	Trinity Church, Chippawa	39	16	10½	...		11	0	0	3	15	0	7	2	6	3	10	0			
			St. John's, Stamford*	6	0	0	...		2	0	0	1	15	0	1	0	6	1	14	6			
			St. George's, Drummondville	13	15	0	...			...			...			...		1	0	0			
Thorold	"	T. B. Fuller	St. Peter's, Thorold	35	12	6	...		2	1	9½	3	15	0	2	19	3	2	10	4			
			St. Paul's, Port Pobinson	...			...		0	18	2½		...		1	16	3	1	18	3			
Fort Erie	"	John Anderson	St. Paul's, Fort Erie	...			...			...		0	15	0	1	5	0	1	5	0			
			St. John's, the Ridges	...			...						...			...		0	15	0			
St. Catharines	"	A. F. Atkinson	St. George's, St. Catharines	49	12	7	...		9	18	9	6	15	0	6	10	3	10	2	6			
	"	R. Shanklin, As. Min.		...			...			...			...			...			...				
Louth	"	G. M. Armstrong	St. James's	22	8	9	...		3	15	0	0	17	6	0	17	9½	0	17	9½			
			St. John's, Jordon	...			...		3	15	0	2	5	0	1	7	2½	1	7	2½			
			Church at the Fifteen	...			...			...			...			...			...				

* The Collections from Stamford have, with the exception of the one for the relief of the Destitute Irish and Scotch, been forwarded by the Rev. T. B. Fuller, Rector of Thorold.

SUMMARY OF SUBSCRIPTIONS, &c.

Niagara District—Continued.			Collected by Parochial Associations including Special Donations.	Remitted to Treasurer.	Annual Sermons.			
Rectory or Mission.	Clergyman.	Churches.			Destitute Irish and Scotch.	Missionary Fund.	Widows & Orphans' Fund.	Missionary Fund.
			£ s. d.	£ s. d.	£ s. d.	£ s. d.	£ s. d.	£ s. d.
Port Maitland	" A. Townley	Christ's Church, Dunn.....	14 7 6	...	...	2 10 0	5 15 6	3 10 0
		St. Paul's, Dunnville	1 10 0	...	...	0 12 0½	0 10 0	1 2 6
		St. John's Cayuga	...	...	3 15 0	1 0 0	...	...
Grand River.....	" B. C. Hill, A.M.	Church at Walpole	...	...	...	...	...	..
		Church at Seneca.....	...	...	...	...	...	...
Travelling Mission..	" C. L. Ingles, A.B.....	Bertie, Point Abino	...	...	...	...	0 8 3	0 6 3
		Humberstone, Colborne.....	...	...	...	...	1 5 8	0 19 1½
		—— Stonebridge	...	...	...	...	0 17 6	0 15 7½
		Moulton, Law Banks	...	...	...	...	0 5 7½	0 5 1
		Wainfleet, Marshville.....	...	...	...	...	0 5 7½	0 5 0
		Crowland Junction	...	...	...	...	0 3 1½	0 11 10½
TALBOT DISTRICT.								
Simcoe	" F. Evans	St. John's, Woodhouse.....	...	...	...	1 12 6	1 9 2	3 2 0
	" Geo. Salmon.....	Christ's Church, Vittoria.....	...	...	1 15 0	1 0 0	1 4 0	...
		St. Paul's, Simcoe	...	...	2 7 3	...	1 18 4	1 8 0
		Port Dover...	...	...	0 12 2½	...	1 0 0	
LONDON, WESTERN, AND HURON DISTRICT.								...
London District.								
London Town	" B. Cronyn, A.M.....	St. Paul's, London	288 12 1	...	...	6 7 1	9 5 9	12 12 4
London Township...	" C. C. Brough, A.B. ...	St. John's..... / St. George's	65 0 0	...	6 10 0	3 0 0	3 0 0	3 15 0
St. Thomas	" M. Burnham, B.A. ...	St. Thomas's Ch., St. Thomas	...	...	...	2 10 0	3 5 0	2 19 1
		Christ's Church, Westminster.	...	...	...	...	...	...
		Church at Port Stanley	...	...	...	1 0 0	...	0 10 11

St. Thomas	"	M. Burnham, B.A. ...	St. George's	30	0	0	...	0	10	0	3	0	0	3	0	0	3	15	0				
			St. Thomas's Ch., St. Thomas	...			...		...		2	10	0	3	5	0	2	19	1				
			Christ's Church, Westminster	...			...		...			...			...			...					
			Church at Port Stanley	...			...		...		1	0	0		...		0	10	11				
Adelaide	"	A. Mortimer.....	St. Ann's, Adelaide		...			...			...			1	0	0	0	19	6	0	11	10
			Church at Strathroy		...			...			...				...			...			...	
			Do. Katesville.....		...			...			...				...			...			...	
			Do. 5th Con., Metcalfe.		...			...			...				...		0	10	6	0	9	5
Carsdoc	"	R. Flood, A.M.	Church at Delaware.....	11	0	0		...		5	12	6	1	3	6	2	10	0	1	15	0
			Caradoc Academy...		...			...		0	17	6	0	16	6	1	0	0	0	15	0
Port Burwell	"	T. B. Read	Trinity Church, Port Burwell.		...			...			...		0	7	6	0	7	6	0	6	3
			St. Luke's Bayham		...			...			...			...			...			...	
Western District.																						
Sandwich	"	Wm. Ritchie.....	St. John's Church, Sandwich.		...			...		2	10	0	3	0	0	3	0	0	3	0	0
Amherstburgh	"	Fred'k Mack.....	Christ's Church, Amherstburg		...			...			...		1	5	0	2	0	0	2	10	0
Colchester	"	F. G. Elliott.....	Church at Colchester		...			...			...		0	15	0	1	5	0	1	0	0
Chatham	"	W. H. Hobson	St. Paul's, Chatham.....		...			...		6	5	0	1	12	0	2	1	3	2	10	0
Warwick	"	J. Mockridge.....	Church at Warwick.....		...			...		0	5	0		...		0	15	0	0	6	6
			Brooke ...		...			...			...			...		0	5	0	0	12	9
			Williams...		...			...			...			...			...		0	5	9
Moore	"	J. G. R. Salter, B.A....	Trinity Church, Sutherland		...			...			...			...			...		1	16	5½
			St. Mary's Fromfield		...			...			...			...			...		0	13	5
			Moore, Mr. Butters		...			...			...			...			...		0	10	3
			Port Sarnia		...			...			...			...		5	15	0	2	5	0
			North Plympton ...		...			...			...			...			...		0	13	7½
			Erroll.....		...			...			...			...			...		0	15	0
			Sombra		...			...			...			...			...		0	6	3
Walpole Island, Indian Mission...	"	A. Jamieson	Church at Walpole Island		...			...			...			...		1	0	0		...	
Travelling Mission .	"	Jas. Stewart	St. Charles's, Dereham.....		...			...			...			...			...		1	8	9
			St. James's, Maladide		...			...			...		0	13	1		...		0	16	3
			St. Peter's, Dunwich.....		...			...			...		1	13	7	1	12	3	2	10	0
			Trinity Church, Howard		...			...		5	10	0	1	10	0	0	17	9	1	15	0
			Aylmer...		...			...			...		0	12	6		...			...	
			Paroch. School House, Fingal		...			...			...			...			...			...	
Dawn	"	J. Gunne	St. James's, Wardsville.....		...			...		4	15	0	1	5	0	1	15	0		...	
			St. Matthew's, Zone.....		...			...		2	0	0		...		1	5	0		...	
			Bell's School House...		...			...		1	5	0	1	0	0		...			...	
			Adair's Settlement ...		...			...			...		0	15	0		...			...	

SUMMARY OF SUBSCRIPTIONS, &c.

London, Western, and Huron District.—Continued.			Collected by Parochial Associations including Special Donations.			Remitted to Treasurer.			Annual Sermons.											
									Destitute Irish and Scotch.			Missionary Fund.			Widows & Orphans' Fund.			Missionary Fund.		
Rectory or Mission.	Clergyman.	Churches.	£	s.	d.	£	s.	d.	£	s.	d.	£	s.	d.	£	s.	d.	£	s.	d.
Raleigh, &c.	Rev. F. W. Sandys	Church at Mersea		...			...			...			...		1	5	0	1	5	0
Huron District.																				
Goderich	" R. F. Campbell, M.A.	St. George's, Goderich		...			...		2	10	0	0	11	9	1	10	0	1	11	6½
		Church in Hullett																		
Devonshire Settl't.	" H. C. Cooper, B.A.	Usborne		...			..			...		0	12	6	1	0	0	0	10	0
Stratford	" J. Hickie	St. James's, Ellice		...			...			...			...							
BROCK DISTRICT.				...		83	5	0												
Woodstock	Rev. W. Bettridge, B.D.	St. Paul's, Woodstock	80	4	5		...			...		3	17	2½	3	19	6	4	2	1
		Commemoration Church	3	0	3		...			...			...		0	7	5			
		Trinity Church, Beechville	3	18	7		...			...		0	6	10½	0	7	9	0	5	8
Oxford	" H. Revell A.M.	Church at Ingersoll		...			...		2	5	0	1	0	0	2	1	10½	0	16	10
		Do. North Dorchester																		
Zorra	" F. D. Fauquier	Do. Huntingford	2	3	8		...		2	15	7½	1	8	4	2	1	0	2	17	2
		Station Lot 18, Con. XII	3	9	4		...		0	18	1½	0	8	0	0	6	3	0	5	9
Burford	" A. St. G. Caulfield, A.B.	Do. at Blenheim		...			...													
		Do. Burford		...			...		2	3	6		...		1	10	7½	1	17	7
		Do. Norwich		...			...		0	16	6		...			...		1	2	4½
		2 Stations		...			...			...			...			...		0	15	0½

ARCHDEACONRY OF KINGSTON.

NEWCASTLE AND COLBORNE DISTRICT.						...			34	16	2												
Newcastle District.																							
Cobourg	Ven. Archd'n. Bethune, D.D. Rev. J. B. Worrell, Assistant Minister and Travelling Missionary.	St. Peter's, Cobourg	85	3	2		...		22	12	10	6	2	0	13	6	9	12	1	9			
		Seymour and Percy	10	0	0		...			...		2	4	6	2	7	10	1	13	0			
		Distant Stations	4	2	3		...			...			...		0	7	2	1	0	10			
Port Hope	" Jonathan Shortt	St. John's, Port-Hope	34	17	7		...		10	12	3	3	4	0	3	4	0	2	0	0			
		St. Paul's, Perrytown		...			...		1	12	9	0	6	0	0	6	0	0	10	0			
Cavan	" S. Armour	St. John's, Cavan		...			...			...		1	14	0	1	16	6	2	6	1			
		St. Paul's, do.		...			...			...			...		0	10	2½	0	17	1			
		Fuller's School-house		...			...			...			...			...		1	9	4			
		Richardson's do.		...			...			...			...			...		0	5	3			
Clarke & Darlington	" T. S. Kennedy	St. George's, Clarke	6	5	0		...		0	8	8	0	10	0	0	17	5½	[illegible]	[illegible]	4½			
		St. John's, Darlington		...			...		3	17	8	0	17	6	1	15	0	0	[illegible]	1½			
		Newton		...			...			...			...			...		0	5	6			
Grafton & Colborne	" John Wilson	Trinity Church, Colborne	9	14	7		...		1	16	5	4	10	10	2	15	7	2		3			
		St. George's, Grafton	9	15	0		...		3	11	5	2	0	0	5	18	5	[illegible]		8			
		Brighton		...			...			...			...		0	11	3						
Colborne District.																							
Peterboro'	" R. J. C. Taylor, M.A.	St. John's, Peterboro,		...			...		6	5	0	2	10	0	2	15	10	4	5	0			
Emily	" R. Harding	Christ's Church		...			...		2	0	0		...		2	0	0	1	1				
		St. James's																					
		St. John's																					
Fenelon Falls	... ...	Church at Fenelon Falls																					
MIDLAND AND VICTORIA DISTRICT			91	4	11		27	16	0														
Midland District.																							
Kingston	Ven. Archd'n Stuart, LL.D.	St. George's, Kingston		...			...		30	3	6	8	12	6	16	19	10	21	[illegible]	3			

SUMMARY OF SUBSCRIPTIONS, &c.

Midland and Victoria District—Continued.			Collected by Parochial Associations including Special Donations.			Remitted to Treasurer.			Annual Sermons.												
									Destitute Irish and Scotch.			Missionary Fund.			Widows & Orphans' Fund.			Missionary Fund.		
Rectory or Mission.	Clergyman.	Churches.	£	s.	d.	£	s.	d.	£	s.	d.	£	s.	d.	£	s.	d.	£	s.	d.
Midland District.																				
Kingston—contin'd.	" W.M. Herchmer, M.A.																			
	" R.V. Rogers, Chaplain. to Prov'l. Penitentiary.	St. James' Church on Lot 24.		...			...			...			...		4	2	6			
	" T. H. M. Bartlett, M.A. Garrison Chaplain....	... ...		...			...		15	1	5									
	" Wm. Greig	St. Paul's.....		...			...			...			...			...		1	7	6
	" Hy. Brent.....	St. Mark's, Barriefield		...			...		5	8	9	2	0	0	2	17	7	1	12	6
		St. James's, Pittsburgh		...			...			...			...			...		0	13	9
		School-hs. Franklin's, do.		...			...			...			...			...		0	10	0
		Do. Maclean's, do.		...			...			...			...			...		0	5	6
		South Lake, Leeds.....		...			...			...			...			...		0	7	6
Wolfe Island	" J. A. Allen	Trinity Church.....		...			...			...			...		0	5	0			
Bath.....	" [illegible]. F. A. Harper	St. John's, Bath	7	10	0		...		3	5	0		...		1	10	0	0	10	0
Adolphustown	" J. Deacon.....	St. Paul's, Adolphustown ...		...			...			...		0	6	9½	0	4	10½	0	14	10½
		St. Paul's, Fredericksburg ...		...			...		1	5	0	0	13	3	0	15	3	0	10	1½
Mohawk & Napanee	" S. Givins	St. Mary Magdalen's, Napanee	8	9	9		...		3	0	0	1	0	0	1	0	0	2	12	6
		Christ's Church, Tyendinaga	20	0	0		...			...		0	6	3	1	0	0	1	0	0
		St. James's, do. ...																		
		St. John's, Richmond		...			...			...		0	5	0	0	5	0	0	5	6
Amherst Island ...	" John Rothwell, A.B...	Church at Amherst Island ...		...			...		1	2	6		...		1	10	0	2	8	4½
		School-house, South side...		...			...			...			...			...		0	8	9

Camden	" Paul Shirley	St. Luke's, Camden, Clark's Mills	17	0	0		...		1	0	0	0	5	0	0	15	0	0	12	4½
		St. James's, Portland		...			...			...		0	5	0	0	5	4½	0	8	4½
		St. Paul's, Loughboro'		...			...			...			...		0	10	4½	0	9	10½
		Bell's		...			...			...			...		0	4	3	0	4	4½
Victoria District.																				
Belleville	" John Grier	St. Thomas's, Belleville		...			...		30	15	7	3	5	0	5	13	1	4	7	3
		St. John's, Sidney																		
PRINCE EDWARD DISTRICT.																				
Picton	Rev. Wm. Macaulay	St. Mary Magdalen's, Picton,		...			...		8	15	0	2	0	0	2	17	3	1	10	0
Carrying-Place	" P. G. Bartlett	St. John's Carrying-Place		...			...		2	10	0	0	15	0	0	10	0	0	7	6
		Holy Trinity, Consecon																		
		St. George's, Trent		...			...			...		0	9	6	0	12	8	0	12	6
Travelling Miss'y	" R. G. Cox	Christ's Church, Hillier		...			...			...		0	16	9	1	0	0	0	16	10½
		St. John's, Marysburgh	2	0	0		...			...										
		St. Philip's, Milford	2	0	0		...			...										
EASTERN, JOHNSTOWN, BATHURST, AND DALHOUSIE DISTRICT				...		18	5	0		...										
Johnstown District.																				
Brockville	Rev. E. Denroche, AB.	St. Peter's, Brockville	32	0	0		...		10	7	6	10	12	6	11	17	7	12	15	0
Lamb's Pond	" W. H. Gunning	Church at New Dublin		...			...		6	0	0	1	5	0	1	10	0	2	0	0
		Robertson's School-house		...			...			...			...			...		1	0	0
Mountain	" Jacob J. S. Mountain	Mountain		...			...			...			...			...		1	16	3
		Winchester		...			...			...			...			...		1	0	0
		Matilda Corners		...			...			...			...			...		1	3	9
Prescott	" R. Blakey	St. John's, Prescott	34	18	1½		...		10	5	0	16	7	7	20	0	0	18	17	9½
		St. James's, Maitland		...			...			...		1	2	5		...		1	12	2½
		Church at North Augusta																		
		Blue Church, Augusta																		
Kemptville	" H. McAlpin	St. James's, Kemptville		...			...		10	11	6		...		2	0	0	0	15	6
		Christ's Church, Marlboro'		...			...		3	13	6		...		1	0	0	0	10	0

SUMMARY OF SUBSCRIPTIONS, &c.

Rectory or Mission.	Clergyman.	Churches.	Collected by Parochial Associations including Special Donations.			Remitted to Treasurer.			Annual Sermons. Destitute Irish and Scotch.			Annual Sermons. Missionary Fund.			Annual Sermons. Widows & Orphans' Fund.			Annual Sermons. Missionary Fund.		
			£	S.	D.	£	S.	D.	£	S.	D.	£	S.	D.	£	S.	D.	£	S.	D.
Johstown District.																				
Travelling Miss'y....	Rev. N. Watkins.....																			
Lansdowne	Mr. Harvey, Catechist	Church at Lansdowne		...			...			...		1	0	0	1	0	0	0	17	3
		Gananoque		...			...			...			...		0	10	0	0	7	9
Bathurst District.																				
Perth	Rev. M. Harris, A.M.	St. James's, Perth		...			...			...		4	5	0	3	0	0	8	0	0
		St. George's, Drummond																		
		St. Mark's, Lanark																		
		Church at Bathurst																		
Carleton Place.....	" John A. Mulock	St. James's, Carleton Place ...		...			...			...		0	17	0	0	12	2	0	14	6
		St. John's, Lanark		...			...			...		0	9	6	0	9	3	0	14	0
		St. James's, Ramsay		...			...			...		0	13	6	0	8	7	0	11	6
Franktown	" J. Padfield.....	Church at Franktown		...			...		1	0	0	1	0	0	0	15	0	1	0	0
Pakenham & Fitzroy	" H. Mulkins	Church at Pakenham																		
		Do. at Fitzroy																		
Travelling Mission	" E. Morris	Trinity Church, Merrickville		...			...		4	5	0	0	16	10½	0	13	9	1	6	3
		Church at Montague																		
Dalhousie District.																				
Bytown	" S. S. Strong	Christ's Church, Bytown.....		...			...		10	0	0	5	5	5	6	1	3	4	14	11
Richmond.....	" John Flood	St. John's, Richmond	11	0	0		...		8	0	0	2	1	0½	0	15	0	2	5	0
		Church at Goulbourn																		
March	" M. Kerr	Christ's Church, Huntley ...		...			...		2	10	0		...		0	15	0			
		St. John's Front, March		...			...		2	10	0									
		St. Mary's Rear do.		...			...		2	10	0									

		St. John's Front, March	...			...			2	10	0													
		St. Mary's Rear do.	...			...			2	10	0													
Eastern District.																								
Cornwall	"	Henry Patton	Trinity Church, Cornwall ...	81	8	10½	...		11	7	6	5	0	0	11	10	0	9	3	0
			Christ's Church, Moulinette...		...		...		4	2	6	1	5	0	4	5	0	1	7	0
Williamsburgh	"	E. J. Boswell	Trinity Ch., Williamsburgh...	22	10	0	...		7	10	0	1	5	0	3	15	0	2	10	0
			St. John's, Matilda	11	3	11	...			...			...			...		1	0	0
			Church in Mountain																	
			St. Paul's, Edwardsburgh.....																	
Osnabruck	"	R. Rolph	St. Peter's, Osnabruck.....		...		...		0	15	0									
Ottawa District.																				
W. Hawkesbury ...	"	F. Tremayne	Church of Holy Trinity, West Hawkesbury.....		...		...		12	10	0	2	0	0	2	15	0	2	15	0
Manatoulin Island, Indian Mission.	"	F. A. O'Meara	Church on the Island.																	

RECAPITULATION.

	Collections and Donations.			Remittted to Treasurer.			Distressed Irish and Scotch.			Missionary Fund.			Widows & Orphans' Fund.			Missionary Fund.		
	£	S.	D.	£	S.	D.	£	S.	D.	£	S.	D.	£	S.	D.	£	S.	D.
Addition of pp. 50 and 51	244	18	5	244	18	4	119	11	10	66	5	2	143	1	7½	78	19	10½
Do. 52 and 53 ...	585	14	4	176	0	9½	145	5	5	54	14	3	77	11	5½	75	18	5½
Do. 54 and 55	380	9	7	...	...		43	19	5	37	1	1‡	57	12	3½	59	15	3½
Do. 56 and 57 ...	343	18	9	145	17	2	94	9	5	40	16	0	70	1	3	70	4	6½
Do. 58 and 59	123	17	10½	18	5	0	113	0	9	41	15	0½	62	5	9½	64	6	9
Do. 60 and 61 ..	126	2	9½	...	...		67	0	0	25	18	4	37	5	0	37	6	2
													447	17	5	387	11	1
													1	5	0*	4	13	6†
TOTAL ... ... £	1805	1	9	585	1	3½	583	9	8	266	9	10½	4446	12	5	382	17	7

* Charged to the Treasurer in Fifth Year's Account. † Charged to the Treasurer in Seventh Year's Account.

‡ Trinity Church, Howard, p. 50, for £1. 10. read £1. 10s. 10d,

ANNUAL SUBSCRIPTIONS AND DONATIONS

TO

The Church Society of the Diocese of Toronto.

HOME AND SIMCOE DISTRICTS.

CITY OF TORONTO.

	£	s.	d.
Allan, Hon. Wm.	2	0	0
Allan, Mrs.	1	10	0
Allan, Miss	1	5	0
Allan, G. W.	1	5	0
Atkinson, Wm.	2	10	0
Baldwin, Mrs. J. S.	1	5	0
Beaven, Rev. Dr.	2	10	0
Beckett, Joseph	1	5	0
Bethune, Donald...	2	10	0
Betley, M.	1	5	0
Birchall, T. W. 1847 & 1848	2	10	0
Birchall, Mrs. & fam. do. ...	2	10	0
Bourn, Rev. G.	1	5	0
Boulton, Mrs.	2	10	0
Bovell, Dr.	1	5	0
Boys, Dr.	1	5	0
Browne, James	2	10	0
Burnside, Dr....	0	5	0
Cameron, Archibald	1	5	0
Carmichael, R.	0	5	0
Champion, Thomas	1	5	0
Chewett, Col.	2	10	0
Clarke, Dr.	2	10	0
Coates, Mr. and Mrs.	2	0	0
Codd, Miss	0	10	0
Cosens, Mrs....	1	5	0
Crumpton, A.	0	5	0
Dalton, R. G.	0	10	0
Detachment Royal Observ'ty.	0	17	6
Develin, Arthur	0	10	0
Durnford, John	1	5	0
Evans, John...	0	10	0
Gordon, Hon. Jas.--Life Sub.	12	10	0
Grasett, Rev. H. J.	1	5	0
Hagarty, John H.	2	10	0
Harrington, John...	1	5	0
Harris, Mrs....	1	0	0
Harrison, R.	0	5	0
Hector, John	1	5	0
Horne, J M.	1	5	0
Howard, John G.	0	5	0
Johnson, Arthur	0	10	0
Jones, Hon. Justice	5	0	0
Joseph, J.	7	0	0
Lee, J,...	0	5	0
Loring, Col....	1	5	0
Macaulay, Hon. Justice ...	2	10	0
Magrath, C....	0	10	0
Marsh, T. W.	0	10	0
Marsh, J. W.	0	10	0
McCaul, Rev. Dr.	1	5	0
McCutcheon, James	1	5	0
Mercer, A.	2	10	0
Moffatt, L.	2	10	0
Monro, George	0	12	6
Moore, Miss...	1	0	0
Murray, Alexander	1	5	0
Newberry, Paymaster Rifles	0	10	0
Oxenham, Jas.	0	10	0
Paterson, P....	2	10	0
Proudfoot, Wm.	1	5	0
Ripley, Rev. W. H.	2	10	0
Robinson, Hon. Chief Justice	12	10	0
Robinson, J. L.	1	5	0
Robson, Ewd.	0	5	0
Rowsell, Henry	5	0	0
Scadding, Rev. H.	1	5	0
Sheppard, Jacob	0	5	0
Shortt, T. S.	1	5	0
Stennett, Rev. W.	1	5	0
Small, C. C....	2	10	0
TORONTO, LORD BISHOP OF	12	10	0
Thompson, S.	1	5	0
Wedd, J.	0	15	0
Westmacott, W. M.	1	5	0
Wray, Warren	0	10	0
Wyllie, G. B.	0	10	0

THORNHILL.

	£	s.	d.
A. B....	0	1	3
Arnold, Charlotte	0	5	0
Bennet, George	0	5	0
Blake, Rev. D. E.	1	5	0
Boyd, Mrs.	1	0	0
Bridgeford, David...	0	5	0
Carlton, Anne	0	5	0
Chadwick, William	0	5	0
Cross, Mary...	0	5	0
Doughty, Frances	1	0	0
Drake, John	0	2	6

	£	s.	d.
Duncomb, Dr.	0	5	0
Fierhello, Rebecca	0	5	0
Fierhello, Michael	0	5	0
Finch, John...	0	5	0
Foote, Abraham	0	1	3
Galway, Mr....	0	2	6
Ganton, John	0	10	0
Gapper, Mr....	1	5	0
Harris, Mr.	0	15	0
Hutton, Catharine	0	2	6
Kerswill, Giles	0	5	0
Kirby, Mrs. C.	0	2	6
Langstaff, John	0	5	0
Langstaff, Lewis	0	5	0
Lawrence, C.	0	5	0
Lemon, Samuel	0	5	0
Linfoot, John	0	5	0
Maddison, Mr.	1	0	0
Marsh, L. R.	1	5	0
McLeod, Norman...	0	15	0
McLeod, Mrs.	0	15	0
Medd, George	0	5	0
Mortimer, Mrs.	2	10	0
Mortimer, Miss	1	5	0
Moseley, Mrs.	0	2	6
Paget, Dr.	2	0	0
Parsons, Mr...	1	0	0
Parsons, Mrs.	1	0	0
Parsons, Mr. J.	1	0	0
Pexton, George	0	10	0
Playter, James	0	5	0
Pottage, Edward	0	5	0
Robinson, John	0	2	6
Sharpe, Mrs....	1	0	0
Steele, Thomas	0	5	0
Wallington, John...	1	0	0
Watson, John	0	5	0
Watson, George	0	5	0
Wiles, Robert	0	5	0

GEORGINA AND NORTH GWILLIMBURY.

	£	s.	d.
Anderson, Mrs.	0	2	6
Anscomb, Mr.	0	1	3
Bourchier, Mr.	0	2	6
Bourchier, Mrs.	0	2	6
Bourchier, Miss	0	2	6
Bourchier, Miss C.	0	1	3
Boyd, J.	0	1	10½
Brodie, J.	0	1	3
Chalfield, Mr.	0	1	3
Corbett, W. E. T.	0	10	0
Donnell J., Sen.	0	2	6
Donnell J., Jr.	0	2	6
Donnell T.	0	2	6
Donnell, J.	0	2	6
Donnell, Miss	0	2	6
Eams, Mr.	0	2	6
Fellows, Mr....	0	10	0
Fellows Mrs.	0	10	0
Fletcher, Mr.	0	2	6
Gibson, Rev. J.	0	10	0
Goode, Lieut.	0	5	0
Goode, Mrs....	0	5	0
Goode, H. W.	0	1	3
Goode, E. A. W....	0	1	3
Goode, Miss C.	0	1	3
Goode, C.	0	0	7½
Goode, Miss M. J.	0	0	7½
Graham, J.	0	2	6
Howard, Mr.	0	2	6
Howard, Mrs.	0	2	6
Howard, Miss	0	1	3
Howard, W....	0	1	3
Jones, Mr.	0	2	6
Kay, Jos.	0	5	0
Kay, J.	0	2	6
Lawrie, Mr.	0	10	0
Lawrie, Mrs.	0	5	0
Lawrence, Miss	0	2	6
Lawson, A.	0	2	6
Maddeson, Mr.	0	5	0
Mossington, Mr.	0	2	6
Mossington, Mrs....	0	2	6
Nial, H. B.	0	1	3
Park, Mr.	0	2	6
Park, Miss	0	1	3
Park, M.	0	1	3
Preston, F.	0	2	6
Sherlock, Mr.	0	10	0
Stennett, Mr.	0	5	0
Stennett, Mrs.	0	2	6
Stennett, Wm.	0	2	6
Stephenson, Miss S.	0	2	6
Thornber, Mr.	0	2	6
Thornber, Miss	0	1	3
Thornber, Miss A.	0	1	3
Trelour, Mr....	0	1	3
Trent, Mr.	0	2	6
Trent, Mrs.	0	2	6

SCARBORO.'

In connexion with Christ's Church.

	£	s.	d.
Aburn, George	0	5	0
Aburn, Mrs.	0	1	3
Aburn, Robert, ...	0	2	6
Aburn, Ruth	0	1	3
Aburn Frances	0	1	3
Antony, William...	0	2	6
Antony, Mrs.	0	1	3
Antony Maria	0	1	3
Annes, Andrew	0	1	3
Annes, Jeremiah	0	1	3
Annes, David	0	1	3
Anderson, Daniel...	0	1	3

	£	s.	d.
Booth, Wm. Sen'r.	0	2	6
Booth, Charles	0	1	3
Booth, Hannah	0	1	3
Booth, Thomas	0	1	3
Booth, Mrs. T.	0	2	6
Bell, William	0	5	0
Bell, Mrs.	0	5	0
Boddy, M.	0	2	6
Bowen, Charles C.	0	2	6
Cornell, Edward	0	5	0
Chamberlain, Anne	0	1	3
Crozier, Martin	0	1	3
Chester, Isaac	0	2	6
Chester, George	0	2	6
Chester, Rebecca...	0	1	3
Darling, Rev. W. Stewart ...	1	5	0
Dowswell, Thomas	0	2	6
Edmonds, Matthew	0	5	0
Forman, Chas.	0	10	0
Gates, Jonathan	0	10	0
Gates, Mrs.	0	10	0
Galloway, Francis, ...	0	5	0
Galloway, William	0	2	6
Galloway, Edward	0	2	6
Galloway, Ignatius	0	2	6
Galloway, John	0	2	6
Galloway, Lucinda	0	1	3
Galloway, Sarah	0	2	6
Galloway, Rachel	0	1	3
Humphrey, James	0	5	0
Humphrey, Mrs.	0	1	3
Humphrey, William	0	2	6
Humphrey, James	0	2	6
Humphrey, Betsey	0	1	3
Hoodless, Margaret	0	2	6
Helliwell, William	0	10	0
Helliwell, Mrs.	0	10	0
Hutchinson, Mark	0	5	0
Jackson, John	0	2	6
Jackson, Anne	0	2	6
Jackson, Mary	0	5	0
Jackson, Benjamin	0	2	6
Jackson, Mrs. Benj.	0	2	6
Jacques, Thomas...	0	1	3
Law, James...	0	1	3
Lennox, Henry	0	1	3
McKensie, Wm.	0	1	3
McKensie, Mrs.	0	1	3
Ormerod, Thos. Sen.	0	2	6
Ormerod, Mrs.	0	1	3
Ormerod, Thomas	0	1	3
Roberts, William...	0	1	3
Roberts, Mrs.	0	1	3
Scheldon, George...	0	5	0
Scheldon, Elizabeth	0	1	3
Scheldon, Thomas	0	1	3
Sanders, Thomas	0	10	0

	£	s.	d.
Sanders, Charles	0	10	0
Shackleton, Eli	0	1	3
Swallow, John	0	1	3
Swallow, Mrs.	0	1	3
Swallow, Maria	0	1	3
Swallow, Mary A.	0	1	3
Salts, William	0	1	3
Salts, Mrs.	0	1	3
Secord, Joseph	0	5	0
Secord, Mrs. Joseph	0	5	0
Secord, Anne	0	5	0
Thompson, Alex'r.	0	2	6
Taber, John...	0	5	0
Thornbeck, John...	0	2	6
Thornbeck, Mrs.	0	2	6
Underwood, Arch'd.	0	2	6
Underwood, Mrs.	0	1	3
Winstanley, Mrs....	1	5	0
Winstanley, Edwd.	1	0	0
Winstanley, Miss...	0	10	0
Winstanley, J. N.	0	10	0
Winstanley, Richd.	0	10	0
Warner, John	1	0	0
Watkins, Chas. Sen.	0	10	0
Watkins, Chas. Jr.	0	5	0
Watkins, Miss	0	5	0
Westney, William	0	2	6
Westney, Mrs.	0	2	6
Westney, Sarah	0	0	7½
Westney, Wm. Jr.	0	0	7½
Westney, Stephen	0	0	7½
Wilson, Mr....	1	0	0
Wilson, John	0	5	0
Whitfield, Edward	0	2	6
Whitfield, Mrs.	0	1	3
Wakefield, Joseph	0	2	6
Wakefield, Mrs.	0	2	6

In connexion with St. Paul's Church.

	£	s.	d.
Armstrong, Mrs. Robt. ...	0	1	3
Armstrong, Mrs. Jas.	0	1	3
Armstrong, Rebecca	0	1	3
Burk, Wm. B.	0	2	6
Burk, Mrs.	0	2	6
Burk, George	0	2	6
Burk, Catharine	0	1	3
Brock, Mrs....	0	1	3
Brock, John...	0	1	3
Brock, Elizabeth	0	0	7½
Bracken, Joseph	0	2	6
Bracken, Mrs.	0	2	6
Crowthers, John	0	2	6
Crowthers, Mrs.	0	2	6
Hopper, John	0	2	6
Hanna, John	0	2	6
Long, James	0	2	6
Long, Mrs.	0	2	6

	£	s.	d.
March, William	0	5	0
March, Mrs....	0	5	0
Mason, William	0	2	6
Mason, Mrs.	0	2	6
Mason, Henry	0	1	3
Mason, Elizabeth...	0	1	3
Mason, Eliza	0	1	3
Morgan, Mrs. J.	0	2	6
Palmer, John	0	2	6
Palmer, Mrs.	0	2	6
Palmer, Elizabeth	0	1	3
Palmer, Frances	0	1	3
Shepherd, Paul	0	2	6
Shepherd, Mrs.	0	2	6

LLOYDTOWN.

	£	s.	d.
Armstead, Mr.	0	5	0
Armstead, Mrs.	0	2	6
Armstrong, Capt...	0	2	6
Bull, E.	0	5	0
Dale, J.	0	5	0
Egan, Mr.	0	2	6
Eastwood, A.	1	0	0
Edwards, Mr.	0	2	6
Edwards, Mrs.	0	1	3
Ellis, H. B.	0	5	0
Friend, A	0	1	3
Graham, James	0	1	3
Johnston, J. P.	0	5	0
Lawrason, James	0	1	3
Osler, Rev. H. B....	1	5	0
Osler, Mrs.	1	0	0
Richardson, Sarah	0	1	3
Stead, Mrs.	0	5	0
Street, Mrs.	0	3	1½
Street, Sophia	0	0	7½
Skelton, Mr.	0	1	3
Smith, Jno.	0	5	0
Sloan, Mrs.	0	2	6
Thompson, C. J.	0	10	0
Wood, Mrs.	0	2	6
Varcoe, G.	0	1	3

BARRIE.

	£	s.	d.
Astley, Francis	0	5	0
Bacon, John	0	5	0
Bingham, Henry	0	3	0
Bingham, Mrs.	0	3	0
Boys, Henry, R. A.	1	5	0
Burnett, Aaron	0	2	6
Burnett, Mrs.	0	2	6
Brewer, James	0	2	6
Coates, Thomas	0	2	6
Coates, Mrs....	9	2	6
Copeland, Robert...	0	5	0
Davis, Thomas F.	0	2	6
Evendale, James	0	2	6
Foster, William	0	2	6

	£	s.	d.
Gowan, James R.	1	5	0
Haggarty, Timothy	0	2	6
Harrison, Christopher	0	2	6
Heyter, Moses	0	2	6
Hunt, Vere John...	0	2	6
Lally, Edmund	1	0	0
McCausland, Thos.	0	2	6
McCausland Dr., Mrs.... ...	0	2	6
McCarty, Mr.	0	10	0
McDonagh, Rodrick	0	2	6
McVitty, Wm. B.	0	5	0
O'Brien, Frederick	0	5	0
Patton, James	1	5	0
Sanford, S. M.	1	5	0
Sheran, John	0	5	0
Summersett, John	0	2	6
Summersett, Mrs.	0	2	6
Walker, Joshua	0	2	6
Warnock, Thos. N.	0	10	0
Wright, James	0	1	3
Wright, Mrs.	0	1	3

ORILLIA.

	£	s.	d.
Ardagh, Dr....	0	10	0
Bailey, Wm.	0	1	3
Burkit, John	0	5	0
Dallas, Mrs....	0	10	0
Dallas, Thos.	0	10	0
King, A.	0	2	6
McIntyre, Rev. John	0	10	0
McIntyre, Mrs.	0	5	0
McIntyre, Master Jno... ...	0	2	6½
McIntyre, " Geo. ...	0	2	6
McPherson, Captain	0	5	0
Moffatt, Andrew	0	10	0
Morrison, Mrs.	0	2	6
Ormsby, George	0	1	3
Paterson, Adam	0	5	0
Scott, Mrs.	0	10	0
St. John, Mrs.	0	5	0
Thomson, Michael	0	1	3

MEDONTE.

	£	s.	d.
Ball, Joseph...	0	1	3
Ball, Gideon...	0	1	3
Ball, John, Senr.	0	1	3
Ball, John, Junr....	0	1	3
Beard, Jas. Sen. & Wife ...	0	2	6
Beard, James, Junr.	0	1	3
Fox, Jas.	0	1	3
Goss, Joseph	0	1	3
Hallen, George	0	5	0
Hallen, Preston	0	1	3
Hallen, Richard	0	1	3
Jarratt, Charles	0	1	3
Switzer, Wm. & Wife	0	2	6
Shire, Charles & Wife... ...	0	2	6
Steel, Capt., R. N.	0	5	0

	£	s.	d.
COLDWATER.			
Bolard, John	0	1	3
Hatch, James	0	5	0
McFarlane, Lorenzo	0	0	7½
Moon, Charles	0	2	6
Moon, Henry John	0	5	0
Moon, Robert	0	2	6
Stennett, Miles	0	5	0
Walker, Jane	0	2	6½
Walker, John	0	1	3
Walker, George	0	5	1
MONO.			
Allen, Samuel	0	5	0
Allen, Thomas	0	1	3
Allen, William, Senr.	0	2	6
Armstrong, Eliza	0	1	3
Armstrong, Fanny	0	1	3
Armstrong, John	0	5	0
Armstrong, Michael	0	2	6
Armstrong, Michael, Jr. ...	0	1	3
Atkinson, John	0	10	0
Atkinson, Joseph...	0	5	0
Atkinson. William	0	5	0
Bowers, James	0	5	0
Bullock, George	0	5	0
Ellis, John	0	5	0
Ellis, Mrs.	0	1	3
Ellis, Miss	0	1	3
Farley Mrs. Wm...	0	5	0
Fletcher, Rev. John	1	5	0
Hayes, John...	0	1	3
Howe, Jacob...	0	5	0
Hutchinson, Robert	0	5	0
Irwin, Archibald	0	5	0
Island, Michael	0	5	0
Island, Mrs....	0	2	6
Jackson, George	0	5	0
Jackson, James	0	5	0
Jackson, Robert	0	5	0
Jackson, Thomas...	0	2	6
Ketchum, Seneca...	0	2	6
Lafferty, John	0	5	0
Lang, Alexander	0	1	3
Lee, Charles...	0	2	6
McManus, Geo.	0	10	0
McManus, Geo. Jr.	0	0	7½
McManus, Robert	0	0	7½
McCoppin, George	0	5	0
McKern, Daniel	0	1	3
Martin, Abraham	0	5	0
Martin, Stephen	0	5	0
Martin, William	0	5	0
Mills, Robert	0	5	0
Patterson, William	0	1	3
Reiburn, William	0	5	1
Reiburn, Mrs.	0	2	6
Wilson, Robert	0	5	0

	£	s.	d.
MULMUR.			
Atkinson, Jane	0	1	3
Cooper, John	0	1	3
Evans, James	0	1	3
Evans, Enos...	0	1	3
Fletcher, Elizabeth	0	2	6
Fletcher, Joseph	0	2	6
Gilmour, James	0	0	7½
Griffin, Martha	0	1	3
Hand, William	0	2	6½
Lawson, William...	0	2	6
Little, James	0	2	6
Little, John	0	5	0
Little, John, Jr.	0	0	6
Morphy, Robert	0	2	6½
ADJALA.			
Howie, David	0	5	0
Irwin, Thomas	0	10	0
Irwin, Thomas, Jr.	0	5	0
Murphy, Edward...	0	5	0
PENETANGUISHINE.			
Attill. Mr., R. N.	0	10	2
Bawtrie, Dr....	0	10	3
Birnie, Alexander	0	5	1
Brown, Edward	0	2	6½
Buchanan, Robt.	0	2	6
Copland, George	0	2	6
Friend, A	1	0	4
Fullerton, John	0	2	6
Goold, J. K...	0	12	0
Grier, Dr. R. N.	0	10	0
Hallen, Rev. Geo...	1	5	0
Hamilton, W. B....	0	5	0
Hogg, David...	0	5	1
Jeff, Robert	0	5	0
Jeffrey, Ed.	0	2	6½
Jeffrey, Stephen	0	2	6½
Keating, James	0	7	7½
Ludlow, George	0	5	0
Martin, W....	0	2	6½
Mitchell, Mrs.	0	5	0
Mitchell, Henry	0	2	6½
Patterson, James...	0	5	0
Robertson, John	0	2	6½
Shaw, James	0	2	6½
Sisson, Mr.	0	5	0
Simpson, Mr.	0	10	0
Smith, John...	0	2	6½
Snyder, Charles	0	2	6
Snyder, Mrs.	0	2	6
Thompson, A.	0	5	0
Thompson, H.	0	2	6½
Tyson, Lieut., R.N.	1	0	4
Wilson, Wm.	0	10	0
Wright, James	0	2	6

	£	s.	d.
Corp'l. Mapham, R. C. Rifles	0	2	6
Bauldry, Jno. Bugler, do. ...	0	1	3
Cobb, James, Private do. ...	0	1	3
Davy, James do. do. ...	0	1	3
Davy, Ed. do. do. ...	0	1	3
Daniel, Richard do. do. ...	0	2	6½
Gow, John do. do. ...	0	1	3
Ketly, Jesse do. do. ...	0	1	3
Lacam, Ed. do. do. ...	0	1	3
Mason, Oliver do. do. ...	0	1	3
Parker, Wm. do. do. ...	0	1	3
Redpath, David do. do. ...	0	1	3
Saunson, Wm. do. do. ...	0	1	3
Stuart, Samuel do. do. ...	0	1	3
Wright, Wm. do. do. ...	0	2	6½

VICTORIA HILL.

	£	s.	d.
Archer, Wm., and Mrs., 1847.	0	1	1½
Bannister, D., & Mrs., 1847-8.	0	2	6
Bannister, R.	0	0	7½
Bowden, Jas., 1847 & 1848...	0	2	6
Jeffery, Wm.	0	1	0
Kittle, Serg't	0	2	6
Parker, Thomas, 1847 ...	0	1	3
Rowley, John	0	0	7½
Stamp, M., 1847 & 1848 ...	0	2	6
Thompson, Serg't...	0	5	0

TECUMSETH AND WEST GWILLIMBURY.

	£	s.	d.
Armson, Mr...	0	10	0
Brandons, Mr.	0	10	6
Bradon, Mr....	0	1	3
Baycrofts, Mr.	0	15	0
Banting, Mr...	0	5	0
Bell, E...	0	2	6
Bennett, J.	0	1	3
Brawleys, Mr.	0	7	6
Brierton, Mr.	0	5	0
Chapman, C...	0	5	0
Chapman, J...	0	2	6
Caerns, A.	0	1	3
Connor, J.	0	5	0
Coulter, S.	0	1	3
Cross, R.	0	2	6
Davis, R.	0	11	9
Dearsley, Mr.	0	5	0
Dickinson, J.	0	2	6
Evans, G.	0	4	10½
Evans, J.	0	5	0
Fennell, Mr...	0	0	7½
Gaviller, Mr...	1	0	0
Graham, Mr...	0	1	3
Gamble, Mr...	0	10	0
Goodwin, Mr.	0	5	0
Goodwin, R...	0	1	10½
Ginty	0	2	6
Hammell, Mr.	0	5	0
Hammell, W.	0	5	0
Hammell, Mrs.	0	3	9
Hill, R...	0	5	0
Inlender, W...	0	5	0
Jeff, E....	0	10	0
Jonesh, Mr....	0	1	3
Long S...	0	5	0
Mairs, Mr.	0	5	0
Mairs, W.	0	5	0
Martin, Mr....	0	1	6
Martin, J.	0	0	7½
Matchett, F...	0	2	6
Matchett, E. & T.	0	2	6
Matchett, Mrs.	0	5	0
Moore, H.	0	2	6
Morris, ...	0	5	0
Morris, E.	0	5	0
Mortimer, H.	1	5	0
McAuley, Mr.	0	5	0
McCarthy	0	5	0
Osler, Rev. F. L....	1	5	0
Perram, J.	1	0	0
Read, Mr.	0	1	3
Richardson, Mr.	0	5	0
Richardson, J.	0	0	7
Scanlir, Mr....	0	5	0
Schoolmaster	0	5	0
Thompson, Mr.	0	5	0
Thorpe, Mr....	0	2	6
Whiteside, Mr.	0	5	0
Wood, Mr.	0	1	3
Wood, J.	0	5	0

ORO.

	£	s.	d.
Hodges, Widow	0	5	0
Hodges, Mary Jane	0	1	3
Jeremy, Samuel	0	1	3
Leigh, John	0	5	0
Ryall, James	0	5	0
Ryall, E.	0	1	3
Ryall, Francis	0	1	3
Ryall, Ann	0	1	3
Shaw, Henry	0	2	6
Sleet, Thomas	0	1	3
Simpson, Wm.	0	1	3
Travis, Phelbe	0	5	0

FLOS.

	£	s.	d.
Bonsal, W. F.	0	5	0
Craig, John	0	5	0
Craig, Thomas	0	2	6
Craig, Elizabeth	0	1	3
Clifford, Henry A.	0	5	0
Harkley, John	0	2	6
Hussay, Mrs.	0	5	0

GORE DISTRICT.

HAMILTON.

	£	s.	d.
Adams, H.	0	10	0
Ainslie, R. F.	0	15	0
Alexander, Mrs.	0	5	0
Atkinson, W.	1	10	0
Austin, Mr....	0	5	0
Baker, J. George...	1	5	0
Beard, J.	0	5	0
Beard, Ch.	0	5	0
Beardmore, G. L.	5	0	0
Bethune, James K.	0	5	0
Bradley, John	0	10	0
Bush, Mr.	0	5	0
Bentley, Mrs.	0	5	0
Baker, W. O.	2	10	0
Baker, Mrs....	1	5	0
Billings, Dr.	0	10	0
Bray, Mr.	0	5	0
Best, Mr.	0	5	0
Burton, G. W.	1	0	0
Blythe, T. A.	0	10	0
Browne, M. W. } 1846 ...	2	0	0
Browne, Mrs. } & ...	2	0	0
Browne, Ellen } ...	0	10	0
Browne, M. A. } 1847 ...	0	10	0
Browne, John	1	0	0
Bishop, ——	0	10	0
Coultenay, E.	0	5	0
Carver, F.	0	5	0
Corby, L. R.	0	5	0
Connsell, C. O.	0	5	0
Carroll, P.	1	0	0
Coleman, Mrs.	0	10	0
Cartmer, Isaac	0	5	0
Cartmer, Mrs.	0	5	0
Cartmer, Isaac, Jr.	0	5	0
Cartmer, Jane, ...	0	5	0
Clemow, Jas.	0	10	0
Clemow, John	0	10	0
Clarke, Wm.	0	5	0
Duffield, S., 1846...	0	5	0
Destin, W. L.	1	0	0
Dickinson, W. G.	1	0	0
Daily, Wm.	0	5	0
Duggan. R. O.	2	10	0
Davidson, John—'46 & '47...	2	0	0
English, J. B.	0	3	0
Ford, N.	0	5	0
Fraser, D.	0	10	0
Freeman, S. B.	1	5	0
Fairclough, Richd.	0	5	0
Fawcett, Mr.	0	5	0
Geddes, Rev. J. G. & family	2	15	0
Geddes, James C...	1	5	0
Gillesby, Mr.	0	10	0
Gillesby, Mrs.	0	5	0
Grant, P.	0	5	0
Green, Wm.	1	5	0
Holden, J. R. ... 1846 ...	1	0	0
Hill, Rev. B. C.	1	5	0
Haidiker, R.	0	2	6
Hinds, Chas.	0	2	6
Harvey, John	0	10	0
Harper, R.	0	5	0
Hudson, Charles	0	5	0
Hamilton, Alex'r.	0	5	0
Hunting, S....	0	5	0
Helliwell, Ch.	0	10	0
Inman, J. W.	0	10	0
Jeffrey, Mrs.	0	2	6
Jarvis, S. M.	1	5	0
Juson, R.	2	10	0
Juson, Mrs....	1	5	0
Jones, Charles	0	10	0
Johnston, Mr.	0	5	0
Kennedy, John ... 1846 ...	0	5	0
Kirby, John	0	10	0
Lilly, J.	0	5	0
Larkin, Mrs.	0	10	0
Lawry, Mr.	0	5	0
Lawry, W. T.	0	2	6
Lawry, Mrs.	0	2	6
Lawry, Mr. & family	0	10	0
Law, Robt.	0	5	0
Lavis, Capt....	0	5	0
Lister, James	0	5	0
Manning, J. R. ... 1846 ...	0	5	0
Merritt, Neh.	1	5	0
Merritt, Mrs.	0	15	0
Mills, Mr.	0	2	6
Martyn, J. N.	0	5	0
McNines, D.	0	5	0
McKinstry, H.	1	0	0
McKelcan, Dr.	1	5	0
McKelcan, Mrs.	0	10	0
Mathews, G.	0	5	0
Murray, W. F.	1	0	0
Middlewood, M.	0	15	0
Mullin, James	0	5	0
McGiverin, E.	0	5	0
Muirhead, Andrew	0	5	0
Mitchell, John	0	10	0
Mills, S.	2	10	0
Mitchell, D.	0	2	6
Murton, Mrs.	0	2	6
Murton, Miss	0	2	6
Mathews, J. B.	0	5	0
Mathews, Mrs.	0	5	0
Mackay, Archibald	0	10	0
Newhouse, W.	1	5	0
Orchard, Mr.	0	2	6
Orchard, Mrs.	0	2	6
O'Reilly, M. & fam. 1846 ...	2	10	0
O'Reilly, M. ... 1847 ...	1	0	0
O'Reilly, Mrs.	0	10	0
O'Reilly, Jas. E....	0	5	0

	£	s.	d.
O'Reilly, Emma	0	5	0
O'Reilly, Miles	0	5	0
O'Reilly, Helen	0	5	0
O'Reilly, Dr. G.	1	0	0
Pollock. Mr.	0	2	6
Pearson, H.	0	5	0
Pring, Mrs.	0	5	0
Press, Mr.	0	5	0
Price, W. G.	1	0	0
Roach, Geo.	0	10	0
Shearsmith, Jos.	0	1	3
Sharpe, W.	0	5	0
Soothnan, G. H.	1	0	0
Stokoe, C. H.	1	0	0
Stinson, E.	0	10	0
Stinson, Mrs.	0	5	0
Sadleir, C. A.	0	10	0
Street, R. P.	1	5	0
Smith, George	0	2	6
Smith, Thomas	0	5	0
Smith, Thomas P.	0	1	3
Smith, George	0	1	3
Stinson, Thomas	2	0	0
Sullivan, Jos.	0	5	0
Smith, John	0	5	0
Smith, Mrs.	0	5	0
Smith, 4 children, 2s. 6d. ...	0	10	0
Taylor, Mr.	0	2	6
Tidy, Thomas	0	2	6
Terry, R.	0	5	0
Tillman, Mr.	0	2	6
Tisdale, V. H.	0	10	0
Tiffan, Samuel	0	2	6
Taylor, Samuel	0	10	0
VanKoughnet, M. R.	0	10	0
Webster, C. H., 1846	0	5	0
Whyte, Mr.	1	0	0
Whyte, Mrs, ...	0	5	0
Whyte, Miss	0	5	0
Whiting, Miss	0	2	6
Winter, Mr.	0	2	6
Whitehead, J. G.	0	5	0
Williams, C.	0	5	0
Winer, Mrs.	0	10	0
Watkins, R.	0	10	0
Willson, H. B.	1	5	0

GUELPH.

	£	s.	d.
Airis, Benjamin	0	5	0
Alcock, Miss	0	5	0
Alloway, J. P.	0	5	0
Arkell, T. & family	0	5	0
Austin, F. D.	0	5	0
Baker, Alfred	0	10	0
Barber, Mrs.	0	1	3
Barham, Miss	0	10	0
Bell, Peter	0	2	6
Bell, Mrs.	0	2	6
Benham, Jas. & family ...	0	10	0
Bogart, Jas.	0	2	6
Bolton, H.	0	1	3
Bolton, Thos.	0	1	3
Bolton, John	0	0	7½
Bridget, J.	0	1	3
Brock, T. R.	0	10	0
Brock, Mrs.	0	10	0
Card, Thomas	0	2	6
Card, Mrs.	0	2	6
Card, Miss	0	1	3
Carter, William	0	10	0
Carthew, E.	0	5	0
Carthew, Mrs.	0	2	6
Caulfield, John	0	2	6
Caulfield, Mrs.	0	0	7½
Cayley, J. D.	0	2	6
Cayley, Edward	0	2	6
Clarke, Mrs.	0	5	0
Clark, Anne	0	0	7½
Clements, William	0	1	3
Clements, Mrs.	0	1	3
Cooper, Mrs.	0	5	0
Cunningham, J. T.	0	5	0
Cunningham, Mrs.	0	2	6
Cunningham, Esther	0	1	3
Cunningham, Elizabeth ...	0	1	3
Cunningham, Sarah	0	1	3
Cunningham, Mary	0	1	3
Cunningham, James	0	1	3
Cunningham, J. T.	0	1	3
Davis, Wm.	0	1	3
Davis, Mrs. Wm.	0	1	3
Davis, Master, W.	0	0	7½
Deane, John	0	0	7½
Deane, Mrs.	0	0	7½
Dew, G. & family	0	2	6
Donation, (special) from R. Parker, Esq., per W. H. Parker, Esq.	4	0	0
Dunbar, R.	0	5	0
Dunbar, Mrs.	0	2	6
Elkerton, W.	0	5	0
Elkerton, B.	0	5	0
Farmer, John	0	5	0
Farmer, Richard	0	1	3
Fergusson, A. J.	0	10	0
Friend, A	0	2	6
George, Thos. H.	0	5	0
George, Mrs.	0	5	0
Goodhue, George	0	2	6
Goodhue, Charles	0	2	6
Grange, Mr. Sheriff	1	5	0
Green, Jonathan	0	2	6
Green, Mrs.	0	2	6
Greet, Richard	0	5	0
Hands, John	0	2	6
Harland, John	0	5	0

	£	s.	d.
Harper, John	0	2	6
Harrison, Wm.	0	1	3
Harrison, Mrs.	0	1	3
Hawry, George	0	5	0
Heming, Francis	0	5	0
Hewat, Col. & family	1	0	0
Hewat, Mrs. Andrew	0	5	0
Hewat, William	0	2	6
Hewer, James	0	2	6
Hewer, Mrs.	0	2	6
Hogge, Arthur	0	5	0
Hooper, W. J.	0	10	0
House, Thomas	0	2	6
Herd, Mr.	0	1	3
Herd, Mrs.	0	1	3
Hurd, Edward E. W.	1	5	0
Jackson, R. & family	0	10	0
Jackson, William	0	5	0
Iles, John, and family	0	5	0
Jones, Dr.	0	5	0
Jones, Mrs. Dr.	0	2	6
Jones, Sidney F.	0	5	0
Jones, Clarkson	0	5	0
Jones, William	0	2	6
Jones, Thomas	0	2	6
Jones, Mrs. John...	0	2	6
Joseph, Frank	0	2	6
Keating, Thos. (2 years) ...	0	10	0
Keating, Mrs. do. ...	0	5	0
Kerr, Frank...	0	5	0
King, Mrs.	0	2	6
Kirkpatrick, F. H.	1	0	0
Knowles, Robert	0	0	7½
Knowles, Mrs.	0	0	7½
Lamprey, Mrs.	0	10	0
Larter, Mrs....	0	2	6
Lindsay, Messrs.	0	5	0
Loney, Charles	0	2	6
Loney, Martha	0	1	3
Macpherson, S. H.	0	2	6
Maloney, Mr.	0	5	0
Marcon, Frederick	0	15	0
Maydew, John	0	5	0
McCrea, Andrew...	0	2	6
McCrea, Mrs.	0	2	6
McCurdy, Stephen	0	5	0
McKeevar, Joseph	0	5	0
Mellish, Mrs.	0	2	6
Morris, James H....	0	10	0
Morris, Mrs....	0	1	3
Muttlebury, R.	1	0	0
Muttlebury, Henry	0	5	0
Murton, George	0	2	6
Neeve, John	0	5	0
Neeve, Mrs. John...	0	5	0
Neeve, Wm.	0	5	0
N e, Mrs. Wm...	0	2	6
Neeve, Robert	0	1	3

	£	s.	d.
Nevilles, Mr.	0	2	6
Nickerson, George	0	2	6
Oliver, Henry	0	5	0
Oliver, Mrs....	0	5	0
Oulton, John	0	2	6
Oulton, Mrs.	0	2	6
Pallister, Thomas	0	5	0
Palmer, Rev. Arthur	2	5	0
Palmer, Master W. C.... ...	0	2	6
Palmer, Miss	0	2	6
Palmer, Miss F.	0	2	6
Palmer, Miss M.	0	1	3
Palmer, Arthur, ...	0	1	3
Palmer, George	0	5	0
Parker, W. H.	0	5	0
Parker, Mrs.	0	5	0
Parker, Miss	0	1	3
Parker, Miss F.	0	1	3
Parker, Miss H.	0	1	3
Parker, Miss A.	0	0	7½
Parker, R. D.	0	0	7½
Patmore, Stephen	0	5	0
Payne, Mrs....	0	2	6
Peterson, H. W.	0	10	0
Powell, Judge	2	0	0
Powell, Mrs.	0	10	0
Price, Margaret	0	1	3
Racey, Mr.	0	5	0
Ratcliffe, Mrs.	0	5	0
Reynolds, Wm.	1	10	0
Richardson, Wm.	0	10	0
Richardson, R.	0	5	0
Sanders, Henry	0	1	3
Shirrington, John	0	5	0
Smith, Mrs. F.	0	2	6
Smith, J.	0	1	3
Stone, Fred. W.	0	5	0
Sweetnam, M.	0	2	6
Tanner, Edward	0	5	0
Thorp, John...	0	10	0
Tatham, Mrs.	0	5	0
Thring, W. A.	0	5	0
Thring, Mrs.	0	2	6
Thurtell, Mrs.	0	2	6
Thurtell, Miss	0	2	6
Thurtell, Miss Louisa	0	2	6
Tolton, William	0	2	6
Tolton, Mrs.	0	2	6
Tolton, George	0	2	6
Tolton, John	0	1	3
Tolton, Thomas	0	1	3
Tracey, J. T.	0	10	0
Turkington, Mrs.	0	1	3
Vansittart, Henry	0	2	6
Watson, Henry	0	2	6
Williams, Miss	0	1	3
Williams, Miss C.	0	1	3
Wilson, John C.	0	10	0

	£	s.	d.
Wilson, James	0	2	6
Wilson, Frederick	0	2	6
Wilson, Mrs. F.	0	2	6
Winnyard, Mrs.	0	1	3
Worsfold, Edward	0	1	3
Worsfold, Mrs.	0	1	3
Worsfold, Margaret	0	1	3
Worsfold, Eliza	0	1	3
Young, William	0	5	0

ANCASTER.

	£	s.	d.
Aikman, John	0	1	3
Almas, John	0	5	0
Barry, Thos. Jr	0	1	3
Barry, Allida M....	0	1	3
Battersby, Leslie...	0	10	0
Battersby, J. P. & family ...	0	17	6
Billett, Mr.	0	1	3
Boulton, W. and family ...	0	8	9
Bull, Mrs. Ann	0	0	7½
Byfield, Fras.	0	5	0
Byrnes, Geo. and family ...	0	10	0
Carson, Christian...	0	0	7½
Cooley, Catharine	0	5	0
Courtenay, John	0	1	3
Crooks, Mrs.	0	1	3
Davis, Charles	0	0	7½
Doody, Mrs....	0	2	6
Dowding, Dr. and family ...	0	10	0
Duff, Mr. and family	0	10	0
Eggleston, Alonzo	0	1	3
Fillman, Conrad	0	1	3
Fillman, Peter	0	1	3
Fillman, Elizabeth	0	1	3
Fillman, Magdalene	0	1	3
Fillman, Wm.	0	1	3
Gabb, Jacob...	0	5	0
Gabb, Catharine	0	2	6
Hammill, Patrick & family...	0	7	6
Hammill, John A. & family...	0	2	6
Hammill, Thos.	0	10	0
Hammill, Mary	0	10	0
Hammill, Samuel	0	5	0
Hatson, Mrs.	0	1	3
Hogaboom, Geo. & family ...	0	5	0
Horning, Isaac	0	1	3
Jamison, George	0	0	7½
Jamison, Andrew	0	0	7½
Johnston, John	0	0	7½
Johnston, Mrs.	0	0	7½
Jones Robert A.	0	10	0
Jones, Miss...	0	1	3
Kelly, Isaiah	0	1	3
Kemp, Wm.	0	1	3
Kern, Wm.	0	2	6
Kern, Hannah	0	2	6
Kern, Samuel	0	10	0
Lodor, Job, and family... ...	1	0	0

	£	s.	d.
Logan, John	0	0	7½
Logan, Mrs....	0	0	7½
Logan, John, Jr.	0	0	7½
Logan, Mrs....	0	0	7½
Logan, Samuel	0	0	7½
Logan, Alexander	0	0	7½
Marr, Adam...	0	1	3
Marr, Mrs.	0	1	3
Milne, Alexander S. & family	1	0	0
McKay, Mrs.	0	1	3
Oggtiston, Harris...	0	1	3
Penfold, G. & family	1	0	0
Pulham, F. H.	0	5	0
Rest, Wm.	0	1	3
Robertson, Mrs. Sarah... ...	0	2	6
Rousseau, G. B. & family ...	0	7	6
Ryckman, Rachel	0	2	6
Ryckman, T. W. & family ...	0	10	0
Ryckman, Geo. M. & family	0	5	0
Ryckman, H. and family ...	0	5	0
Ryckman, Sarah	0	1	3
Smith, Henry and family ...	1	0	0
Thowers, Daniel	0	10	0
Tidy, John	0	1	3
Tender, Alpheus	0	2	6
Tisdale, Samuel, & family ...	0	2	6
Walker, Thomas	0	1	3
Wilson, Wm.	0	0	7½
Wishart, Duncan...	0	3	1½
Woods, George D.	0	5	0
Woods, Wm. B.	1	0	0

DUNDAS AND WEST FLAMBORO'.

	£	s.	d.
Avey, George	0	0	7½
Babington, Benj....	0	10	0
Babington, J. M....	0	5	0
Bamberger, Peter...	0	10	0
Barton, John	0	1	3
Batty, James	0	1	3
Bawness, Thomas	0	1	3
Begue, Mrs....	0	2	6
Begue, Olivia	0	1	3
Begue, Celestia	0	1	3
Benjamin, James...	0	1	3
Boggis, William	0	5	0
Bryans, William	0	1	3
Bunkley, George	0	1	3
Buntin, Joshua	0	2	6
Butler, Mrs....	0	10	0
Carroll, John	0	2	6
Cochnour, Francis	0	5	0
Cochrane, John	0	1	3
Connell, Martin	0	5	0
Conner, Charles	0	2	6
Culbertson, James	0	2	6
Deacons, Robert	0	2	6
Dewston, Wm.	0	2	6
Dickenson, D. R....	0	5	0

	£	s.	d.
Dickenson, John	0	2	6
Dickie, Mrs....	0	1	3
Dill, Dr.	0	5	0
Douglass, Robert...	0	2	6
Eames, William	0	5	0
Ewart, J. B....	2	0	0
Ewart, Mrs....	1	0	0
Ewart, Frances	0	5	0
Ewart, Elizabeth...	0	5	0
Ewart, J. B. Jr.	0	5	0
Farrow, Thomas	0	10	0
Faulkner, A. W....	0	5	0
Faulkner, Mrs.	0	5	0
Fenix, Mrs.	0	1	3
Frask, Joseph	0	1	3
Fyke, Philip	0	1	3
Fyke, Mrs.	0	1	3
Fyke, Matilda	0	1	3
Fyke, Charles	0	1	3
Habbin, Henry	0	2	6
Hagnes, Thos. F....	0	1	3
Hall, James, & fam.	0	5	0
Hatt, Mrs. W.	0	5	0
Hewett, Mrs.	0	1	3
Hill, James	0	2	6
Hobbs, William	0	2	6
Howe, Thomas	0	2	6
Hutchinson, George	0	10	0
Hutchinson, John	0	2	6
James, George	0	5	0
Johnston, Alex'r....	0	2	6
Johnston, Mrs.	0	2	6
Jones, George	0	5	0
Kelly, George	0	1	3
Kerby, Andrew T.	2	10	0
Kerby, Mrs....	1	1	0
Kerby, Miss...	0	10	0
Kerby, Sarah Anne	0	5	0
Kerby, Henry	0	5	0
Kerby, Andrew	0	5	0
Kerby, Abraham N.	0	5	0
Kerby, James M....	0	10	0
Kewall, John	0	2	6
Kewall, Mrs.	0	1	3
Kewall, William	0	1	3
Kewall, Jane	0	1	3
Knox, David	0	1	3
Lambley, William	0	5	0
Lantry, Christian...	0	2	6
Lantry, Joseph	0	2	6
Latham, Samuel	0	2	6
Leeming, Rev. R...	0	12	6
Leeming, Mrs.	0	12	6
Lewis, Lewis	0	2	6
Lyons, Jeremiah	0	10	0
Lyons, Mrs....	0	5	0
McIlroy, John	0	5	0
McIlroy, Mrs.	0	5	0

	£	s.	d.
McKenzie, James	0	5	0
McMurray, Rev. W.	1	5	0
McMurray, Mrs....	0	10	0
McMurray, W. Strachan ...	0	5	0
McMurray, John H.	0	5	0
McMurray, James S.	0	5	0
McMurray, Charlotte, E. J.	0	5	0
Markle, Samuel	0	1	3
Markle, Agnes	0	1	3
Martin, James	0	2	6
Meredith, Miss C.	0	5	0
Meredith, Miss E.	0	5	0
Miller, Robert	0	5	0
Morden, James M.	0	10	0
Mullen, Dr. J.	0	5	0
Nobles, William	0	1	3
Overfield, Samuel	0	10	0
Overfield, Mrs.	0	10	0
Overfield, Wm.	0	5	0
Overfield, Miss G.	0	5	0
Overfield, Miss C.	0	2	6
Page, Dr.	0	2	6
Page, Mrs. & Daughter ...	0	2	6
Parks, James	0	1	3
Price, William	0	1	3
Racey, Thos. & fam.	1	1	0
Redman, Wm.	0	5	0
Reynolds, James	0	2	6
Reynolds, John	0	2	6
Riley, James	0	5	0
Riley, Catharine	0	5	0
Riley, Peter...	0	5	0
Riley, Sarah...	0	5	0
Roberts, John	0	5	0
Rolph, George	1	1	0
Rolph. Mrs....	0	10	0
Rolph, Thos. L.	0	2	6
Rolph, Wm. M.	0	2	6
Rolph, Anne	0	2	6
Rolph, Mary J.	0	2	6
Saunders, Mary J.	0	2	6
Schoolcraft, Mrs. J. L. ...	0	10	0
Schoolcraft, Evalyn	0	10	0
Schoolcraft, Harvard	0	5	0
Schoolcraft, Mary E. L. ...	0	5	0
Sinclair, John	0	5	0
Smith, George	0	2	6
Smith, Mrs. John L.	0	2	6
Smith, Geo. & fam.	0	5	0
Stanley, Edward	0	5	0
Street, Richard	0	10	0
Taylor, John	0	5	0
Taylor, Thos.	0	1	3
Tenchman, Mrs....	0	1	3
Thorpe, James	0	5	0
Wales, James	0	2	6
Walker, James	0	2	6
Walton, Jacob	0	1	3

	£	s.	d.
Walton, Mrs.	0	1	3
Ward, John	0	1	3
Warren, George	0	5	0
Warren, Mrs.	0	5	0
Warren, Margaret	0	1	3
Webster, Joseph	0	10	0
Webster, Mrs.	0	5	0
Webster, Joseph, Jr.	0	1	0
Webster, Maria	0	1	0
Webster, Frances	0	1	0
Webster, William	0	1	0
Webster, Jane	0	1	0
Webster, Ellen	0	1	0
Webster, Mary	0	1	0
Webster, George	0	1	0
Webster, James	0	1	0
Webster, Susan	0	1	0

WELLINGTON SQUARE AND NELSON.

	£	s.	d.
Adlam, Mr. and Mrs.	0	2	6
Allen, Mrs.	0	1	3
Alton, Mr. Thos. and family	0	10	0
Andrews, Mr. and Mrs.	0	2	6
Ashbury, Mr. John	0	5	0
Applegarth, Mrs.	0	2	6
Bates, Mr.	0	1	3
Barchard, Mr.	0	1	10½
Beeforth, Mr.	0	2	6
Bird, Mr.	0	1	3
Bird, Samuel	0	1	3
Blakeney, Thos. and family	1	0	0
Buchan, Thos.	0	1	3
Britton, H.	0	1	3
Britton, Mrs.	0	1	3
Britton, H. Jr.	0	1	3
Britton, Mr. & Mrs. W.	0	3	9
Britton, Jane	0	1	3
Britton, Mr.	0	2	6
Britton, Mr. & Mrs. J.	0	5	0
Boden, Mrs.	0	1	3
Brown, Mrs.	0	5	0
Bunton, Mr. & Mrs. Sen.	0	10	0
Bunton, Mr. & Mrs. Jr.	0	7	6
Buckley, John	0	5	0
Carter, Dr.	1	0	0
Carter, Mrs.	1	0	0
Chapman, Mr. & Mrs. & fam.	0	12	6
Chisholm, Mrs. A.	0	12	6
Chisholm, James	0	12	6
Colter, Mary	0	2	6
Colter, James	0	2	6
Colter, Hugh	0	1	3
Crysler, Mr.	0	5	0
Cowley, Mr. and Mrs.	0	5	0
Chisholm, J.	0	2	6
Culloden, A. B.	0	5	0
Davis, W.	0	2	6
Day Mr.	0	5	0
Dynes, Mr. & Mrs.	0	5	0
Farrel, Thomas	0	1	3
Featherstone, Mr. & Mrs.	0	2	6
Featherstone, Jackson	0	2	6
Featherstone, W.	0	2	6
Feilde, F.	0	5	0
Foster, Mrs.	0	2	6
Foster, Miss	0	1	3
Foster, W.	0	5	0
Foster, George	0	1	3
Fothergill, C.	0	2	6
Furnas, W.	0	1	3
Friend, A	0	1	3
Gage, A.	0	5	0
Gage J.	0	2	6
Gilliland, Mr. and Mrs.	0	3	1½
Greene, Rev. T.	1	5	0
Freeman, Miss	0	2	6
Brown, Mr.	6	2	6
Hoggarth, Mr. and Mrs.	0	7	6
Ireland, Mr. and family	0	10	0
Johnston, Mrs. Col.	1	0	0
Kerns, Mr. and Mrs.	0	3	1½
Law, J.	0	3	9
Lattimer, Mr.	0	0	7½
Manhinnick, Mr.	0	1	6
May, Mr.	0	5	0
McGuire, Mr.	0	1	3
May, J.	0	1	3
McCay. Mr. and Mrs.	0	1	0
McDonald, Thomas	0	5	0
Miller, Mrs.	0	1	3
Morrison, Mr.	0	5	0
Nasbet, Mr. and Mrs.	0	10	0
Newberry, Mrs.	0	2	6
Panton, W.	0	2	6
Panton, Miss	0	1	3
Pettit, A.	0	5	0
Rialton, Mr.	0	2	6
Rutledge, Mr.	0	1	3
Rain, Mr.	0	5	0
Smiley, Mary Ann	0	1	10½
Sharpe, Mrs.	0	1	3
Smith, Mrs.	0	7	6
Smith, Mr.	0	5	0
Smith, Master	0	1	3
Springer, Mr.	0	3	9
Spence, Mr. and family	0	6	10½
Stewart, W.	0	2	6
Stokes, T.	0	1	3
Tutton, Mr. and Mrs.	0	5	0
Twiley, Mary Anne	0	1	3
Wallace, Mr. and Mrs.	0	3	9
Wetenhall, Mr. and Mrs.	0	10	0
Wharton, H.	0	2	6
Wilson, Mr. and Mrs.	0	3	9
Winskell, J.	0	1	3
Woods, Mr.	0	5	0
Wyatt, H.	1	5	0

	£	s.	d.
Names omitted in 1847.			
Allen, J.	0	2	6
Levingston, Mr.	0	5	1

OAKVILLE.

	£	s.	d.
Adamson Dr.	0	2	6
Adamson, Mrs.	0	2	6
Adamson, Miss	0	2	6
Alton, Miss...	0	2	6
Appelbe, James	0	2	6
Brittain, Mrs.	0	1	3
Brittain, J. F.	0	1	3
Bigger, Chas. Senr.	0	5	0
Bigger, Sarah	0	2	6
Bigger, Jemima	0	2	6
Bigger, Andrew	0	5	0
Bigger, R. L.	0	2	6
Bigger, John	0	2	6
Bigger, Jane	0	1	3
Bigger, Robert	0	2	6
Bigger, James S....	0	2	6
Bigger, Charles H.	0	2	6
Bigger, Emily	0	2	6
Bigger, John L.	0	5	0
Beatty, Wm. Junr.	0	1	3
Brethour, Edward	0	4	0
Brown, George	0	2	6
Black, William	0	1	3
Cameron, Alex'r....	0	1	3
Campbell, Ronald	0	1	3
Canigan, Wm.	0	1	3
Cavaner, Thos.	0	1	3
Coats, Richard Sen.	0	5	0
Crooks, Mrs.	0	2	6
Crooks, George G.	0	2	6
Davidson, William	0	1	3
Dennis, Henry	0	2	6
Dellamore. Miss	0	2	6
Denman, Mr.	0	2	6
Dotmag, Robert	0	1	3
Eakens, Hugh	0	1	3
Fleming, Samuel	0	2	6
Friends	0	6	0
Grantham, Mr.	0	5	0
Grantham, Mrs.	0	2	6
Grantham, Miss	0	1	3
Grainger, George...	0	1	3
Hampton, Edw.	0	2	6
Harrison, Wm.	0	1	3
Harding, John	0	1	3
Hatton, Mrs. Wm.	0	1	3
Heathington, Wm.	0	1	3
Herniod, Napoleon	0	1	3
Hill, William	0	1	3
Hogg, Alexander...	0	1	3
Howden, Thomas...	0	2	6
House, Mrs.	0	2	6
Huffman, John	0	1	3
Huffmar, H. Senr.	0	1	3
Huffman, H. Junr.	0	1	3
Husband, Geo.	0	1	3
Jarvis, Mrs. Star	0	5	0
Jarvis, Miss Julia	0	0	7½
Jarvis, William	0	5	0
Joyce, Thomas	0	5	0
Joyle, William	0	2	6
Jull, Mrs.	0	1	3
Kirkley, Geo.	0	1	3
Langtry, William	0	5	0
Lawrence, Jacob	0	1	3
Martin Edw.	0	2	6
Merigold, Mrs.	0	1	3
McNeal, John	0	1	3
Milrey, Edward	0	1	3
Montgomery Rich.	0	1	3
Myers, Edward	0	1	3
Parks, Charles G.	0	2	6
Partridge, Wm.	0	1	3
Pettit, Jonathan	0	3	9
Pettit, William Y.	0	7	6
Pettit, Mary E.	0	7	6
Pettit, Sarah, A....	0	2	6
Pettit, Mary H.	0	2	6
Pettit, Mary	0	2	6
Post, Mrs.	0	5	0
Proudfoot, Mrs. and family...	1	5	0
Proud, Henry	0	5	0
Pyne, Rev. A. & family ...	1	0	0
Raines, Wm. R.	0	7	6
Reid, James...	0	5	0
Rixon, James	0	2	6
Robinson, George	0	1	3
Robinson, Thos.	0	1	3
Sanderson, Mary...	0	2	6
Scheranabor, Jacob	0	1	3
Shepherd, Mrs.	0	2	6
Smith, John D.	0	5	0
Smith, Richard	0	2	6
Smith, Robert	0	5	0
Snooks, Mrs.	0	1	3
Street, John...	0	1	3
Sullivan, Mrs.	0	2	6
Sullivan, W....	0	1	3
Sweetman, John	0	1	3
Switzer, H. M.	0	5	0
Taylor, G. Senr.	0	2	6
Taylor, G. Junr.	0	1	3
Taylor, Miss	0	1	3
Teetzel, Mathias...	0	1	7½
Terry, John...	0	2	6
Thompson, Mrs.	0	1	3
Thompson, James G.	0	1	3
Thompson, Oliver	0	1	3
Thompson, W. A.	0	2	6
Thompson, John	0	2	6
Thompson, Robert	0	2	6
Thompson, Thos. H.	0	5	0
Trotter, John	0	1	3

	£	s.	d.
Urquhart John	0	2	6
Verner, Arthur C.	0	5	0
Wales, Robert	0	2	6
Weren, James	0	1	3
Wilkinson, Fras.	0	2	6
Wilkinson, Fred. P.	0	5	0
Williams, John	0	1	3
Williams, Justus W.	0	2	6
Williams, Mrs.	0	1	3
Wilson, John	0	2	6
Wilson, Robert	0	1	3
Wilson, Thomas	0	1	3
Wilson, John	0	1	3
Wright Wm.	0	2	6

NIAGARA DISTRICT.

NIAGARA.

Addison, Mrs.	1	5	0
Alma, J. L....	1	0	0
Anderson, J.	0	5	0
Andrew, J.	0	5	0
Ball, J. W.	0	10	0
Ball, Mrs.	0	10	0
Ball, Catharine	0	5	0
Ball, Margaret	0	5	0
Ball, Matilda	0	5	0
Ball, Sarah	0	5	0
Boomer, George	1	5	0
Bonner, B.	0	5	0
Bonner, Miss	0	5	0
Boulton, James	1	5	0
Boulton, Mrs.	1	0	0
Boulton, D'Arcy...	0	10	0
Burgess, Miss	0	5	0
Campbell, E. C.	1	5	0
Carr, W.	0	10	0
Carlisle, Henry	0	10	0
Carnathan, R.	0	10	0
Charles, Henry	1	0	0
Charles, Mrs.	0	10	0
Clement, Mrs. Senr.	0	5	0
Clement, Miss	0	5	0
Clement, Caroline	0	5	0
Clement, P. B.	0	5	0
Clement, Mrs.	0	5	0
Clement, Geo. A....	0	10	0
Clement, Mrs.	0	5	0
Clement, John M.	0	5	0
Coleman, Samuel...	0	5	0
Creen, Rev. T.	1	5	0
Creen, Mrs....	0	10	0
Creen, Miss...	0	5	0
Dickson, W. H.	2	10	0
Dickson, Mrs.	2	10	0
Dickson, Mrs. (Hon. R.) ...	2	10	0
Dority, Mrs.	0	5	0
Dority, Ann S.	0	2	6
Dority, Ann	0	2	6
Downs, Mrs.	1	5	0
Downs, W. G. F....	1	5	0
Fleming, Thomas	0	5	0
Fleming, Mrs.	0	5	0
Garrett, Mrs.	0	10	0
Graham J.	0	10	0
Graham Mrs.	0	10	0
Hall, C. L.	1	5	0
Hall, Mrs.	0	10	0
Hall, Sarah A. M.	0	5	0
Hall, Mary S.	0	5	0
Hamilton, W.	0	10	0
Harvey, James	1	0	0
Harvey, Mrs.	0	10	0
Hiscott, Richd. *annual* ...	12	10	0
Kingsmill, Col. W.	1	5	0
Kingsmill, Mrs.	0	10	0
Kingsmill, Miss	0	5	0
Lundy, Rev. F. J.	1	5	0
Lowe, Mrs.	0	10	0
Luck, James	0	10	0
McCormick, T.	1	5	0
McCormick, Mrs.	0	10	0
McFarland, Mrs....	0	10	0
McFarland, Sarah	0	5	0
Melville, Capt. R.	2	10	0
Melville, Winniett	1	5	0
Miller, Mrs. Richard	0	10	0
Moffitt, Mrs. Mary	0	10	0
Mundy, Henrietta	0	2	6
Powell, John	1	5	0
Prickard, Mrs.	0	5	0
Sampson, Mrs.	0	10	0
Savage, Richard	1	5	0
Secord, John	0	5	0
Trew, D. A. C. G.	0	10	0
Willson, Mrs.	1	0	0
Willson, Walter	1	0	0
Winterbottom, W. B.... ...	0	10	0
Winterbottom, Miss	0	2	6

OFFICERS of the Royal Can. Rifle Regiment, at Head Quarters.

DONATIONS.

Lt. Col. Newton	1	5	0
Paymaster Wardell	1	0	0
Qr.-Master Baxter	0	10	0
Dr. Maitland	0	5	0
Lieut. Deare	0	5	0
Lieut. King...	0	2	6
Ensign Gray, ...	0	5	0
Ensign Moffatt	0	5	0

Subscriptions voluntarily made by the Non-commissioned Officers, Buglers and Privates of the Royal Canadian Rifle Regiment, at Head Quarters, to The Church Society of the Diocese of Toronto.

		£	s.	d.
Sergt.-Major	Wm. Smith ...	0	7	6
	Mrs. Smith ...	0	5	0
	Wm. Smith ...	0	2	6
Color-Sergt.	Jas. Wilkinson	0	5	0
"	Jas. Young ...	0	2	6
Staff-Sergt.	Henry Aston ...	0	5	0
"	James Imlay ...	0	2	6
"	Thos. Lyons ...	0	5	0
	Mrs. Lyons ...	0	2	6
Sergeant	Jas. Holloway	0	5	0
"	Thos. Johnston	0	2	6
"	Robt. Stewart	0	2	6
"	Jno. Wilson(2d)	0	1	3
	Mrs. Wilson ...	0	1	3
L. Sergeant	Ezra Sheldrick	0	1	3
"	John Wandless	0	5	0
Corporal	Robert Booth...	0	5	0
"	John Clay ...	0	1	3
"	Joseph Howes	0	1	3
"	Mrs. Howes ...	0	1	3
"	John Oakley ...	0	1	3
"	James Ward ...	0	0	7½
Lance-Corpl.	John Drake ...	0	1	3
"	John Figg ...	0	2	6
	Mrs. Figg ...	0	2	6
"	W. Hindmarsh	0	1	3
"	Thos. H. Watts	0	0	7½
"	Patrick Ward	0	1	3
"	Wm. Whiteley	0	0	7½
"	Thos. Stewart	0	1	3
"	Thos. Douglas	0	2	6
Bugler	William Marchant ...	0	1	3
"	William Robinson ...	0	1	3
"	William Wenham ...	0	1	3
Private	Allen Allison	0	0	7½
"	Robert Armstrong ...	0	1	3
"	William Ash	0	2	6
"	Thos. Bailley	0	1	3
"	Henry Baker	0	1	3
"	Michael Baker ...	0	0	7½
"	John Baldry	0	1	3
"	Samuel Barker ...	0	1	3
"	John Barrett	0	2	6
"	Michael Bead	0	1	3
"	Thomas Beck	0	2	6
"	Robert Bell	0	0	7½
"	Martin Bernard ...	0	0	7½
"	Wm. Blackwell ...	0	1	3
"	John Bolton	0	1	3
"	John Booth	0	1	3
Private	William Brien ...	0	1	3
"	George Brown	0	1	3
"	John Carroll	0	1	3
"	William Carleton ...	0	0	7½
"	Thomas Chambers ...	0	1	3
"	Thomas Clifford ...	0	0	7½
"	John Cowley	0	5	1
"	Ruben Chreswell ...	0	1	3
"	Thomas Coogan ...	0	1	3
"	John Coogan	0	1	3
"	Wm. Cooke	0	0	7½
"	John Copling	0	0	7½
"	John Coughlan ...	0	0	7½
"	James Davidson ...	0	1	3
"	Edward Davis... ...	0	1	3
"	George Davis	0	1	3
"	John Davis	0	1	3
"	Thomas Davis... ...	0	2	6
"	William Day	0	2	6
"	John Dearden	0	1	3
"	Robt. Dennies... ...	0	0	7½
"	John Deveral	0	1	3
"	Wm. Denillon... ...	0	0	7½
"	Thomas Dowser ...	0	1	3
"	John Duke	0	1	3
"	William Edge... ...	0	1	3
"	Richd. Edwards ...	0	1	3
"	John Elliott	0	1	3
"	William Ester... ...	0	2	6
"	Charles French ...	0	1	3
"	John Foster	0	0	7½
"	James Graffham ...	0	0	7½
"	Donald Gunn	0	1	3
"	John Harvey	0	0	7½
"	John Hayes	0	1	3
"	Josiah Helsden ...	0	5	0
"	Robt. Herriman ...	0	1	3
"	John Hickson... ...	0	1	3
"	James Hill	0	0	7½
"	William Hacker ...	0	1	0
"	Francis Holmes ...	0	1	3
"	John Holmes	0	1	3
"	Thomas Jacobs ...	0	1	3
"	Charles Jones	0	2	6
"	John Jones	0	1	3
"	Richd. Jones	0	1	3
"	James Irwin	0	1	3
"	Thomas Kelly... ...	0	1	3
"	Wm. Kimble	0	2	6
"	Henry Leatherby ...	0	2	6
"	Peter Leeming... ...	0	1	3
"	Patrick Lennon ...	0	5	0
"	John Lewis	0	2	6
"	Thomas Lettle... . .	0	1	3
"	Wm. Longley	0	1	3
"	Wm. Lothian	0	1	3
"	David Lloyd	0	0	7½
"	John Lyness	0	1	3

	£	s.	d.
Private Daniel Lyons	0	0	7½
" William Lunn	0	0	7½
" John McCarty... ...	0	0	7½
" James McConaghey	0	1	3
" John McDonald ...	0	1	3
" Edward McGuire ...	0	1	3
" James McGuire ...	0	1	3
" Phillip McKernon ...	0	1	3
" James McNeil... ...	0	1	3
" Robert Manners ...	0	0	7½
" Samuel Moore... ...	0	1	3
" John Munday	0	1	3
" John Newman... ...	0	1	3
" — Newman	0	0	7½
" William Nead	0	2	6
" Richard Norman ...	0	1	3
" John O'Neil	0	1	3
Mrs. O'Neil	0	0	7½
" Joseph Parker... ...	0	2	6
" Thomas Perkins ...	0	1	3
" John Porter	0	0	7½
" Richard Reading ...	0	0	7½
" Michael Ready ...	0	0	7½
" William Richardson	0	0	7½
" William Road	0	0	7½
" James Robertson ...	0	1	3
" William Sanders ...	0	1	3
" Samuel Scott	0	0	7½
" William Schofield ...	0	0	7½
" Silvanus Seddon ...	0	1	3
" John Shade	0	1	3
" John Shiddles	0	1	3
" William Sheilds ...	0	1	3
" Henry Simmonds ...	0	1	3
" Thomas Smith... ...	0	1	3
" John Spooner	0	0	7½
" John Stephens... ...	0	0	7½
" William Taylor ...	0	1	3
" Samuel Thompson ...	0	1	3
" Thomas Tressam ...	0	1	3
" Thomas Upsten ...	0	1	3
" John Vaus	0	2	6
" Richard Vick	0	1	3
" William Vigerstaff ...	0	1	3
" Benjm'n. Wainnan ...	0	1	3
" Daniel Warman ...	0	1	3
" Joseph Watmough ...	0	1	3
" Henry West	0	2	6
Mrs. West	0	2	6
" Samuel Walker ...	0	1	3
" James Whiteford ...	0	1	3
" William Whitehart...	0	1	3
" John Whitehead ...	0	1	3
" William Wilkins ...	0	1	3
" Wm. Winterbottom	0	1	3
" Joseph Wilson... ...	0	0	7½
" Cooper Woan	0	0	7½
" Thomas Wright ...	0	1	3
Bugler John Salter	0	0	7½

	£	s.	d.
CHIPPAWA.			
Amm, Samuel	0	2	6
Bond, Henry	0	10	0
Clark, Harriet	0	1	3
Cummings, Jas.	0	15	0
Cummings, Jas. H.	1	0	0
Gordon, George	0	5	0
Hall, John	1	5	0
Harper, L. M.	0	2	6
Hepburn, William	0	5	0
Hosmer, Miss	1	0	0
Huff, John	0	2	6
Kirkpatrick, Jno....	1	10	0
Kirkpatrick, Alex.	1	10	0
Leeming, Rev. W.	3	5	0
Leeming, Mrs.	3	0	0
Do. (don. to W. & O. fund)	4	0	0
McKindley Geo.	0	1	3
Macklem, O. T.	1	10	0
Macklem. Mrs. O. T.	1	10	0
Macklem, Jas.	2	10	0
Macklem, Mrs. L.	0	15	0
Macklem, Miss	0	5	0
Macklem, Dr. T....	0	5	0
Macklem, Wm.	0	5	0
Molloy Margaret...	0	1	10½
Otis, C. H.	0	5	0
Phillips, Jno.	0	5	0
Rapeljie, John	0	5	0
Robinson, Isaac	0	10	0
Ross, Jno. (W. & O. fund)...	0	5	0
Street, Sam. Estate of	5	0	0
Street Mrs. S.	3	0	0
Street. Thos. C.	3	0	0
Sawbridge, Mrs.	1	0	0
DRUMMONDVILLE.			
Blackwell, Mary	0	5	0
Brockenshaw L.	0	5	0
Brown, Henry	0	5	0
Culp, J. H.	0	10	0
Dalton, Frederick	0	5	0
Grahamsley, Thos.	0	5	0
Langborne, John	0	5	0
Lowell, Mrs.	0	10	0
Mathieson, G.	1	0	0
Mewburn, Dr. F. C.	0	10	0
Mewburn, Mrs. F. C.	0	5	0
Prouse, W.	0	5	0
Radcliffe, John	0	5	0
Radcliffe, Mrs.	0	5	0
Radcliffe, Martha	0	2	6
Ridgway, George M.	1	0	0
Ross, George E.	0	5	0
Russell, William	1	0	0
Shears, George	0	10	0
Sibbald, Miss M....	0	5	0
Smyth, Thomas S.	1	0	0
Stevens, George	1	0	0

	£	s.	d.
Sutton, Thomas	0	5	0
Warren, H. M.	0	2	6
Warren, Mrs.	0	1	3
Watkins, Miss	1	0	0
Wayland, Charles	0	2	6
Woodruff, J. C.	2	0	0
Yeo, James	0	1	3

THOROLD.

	£	s.	d.
Aiken, James	0	2	6
Ball, Jacob H.	0	5	0
Ball, Mrs. H. C.	0	10	0
Batten, —	0	5	0
Beatty, John	0	10	0
Beatty, Mrs.	0	10	0
Bell, Wm.	0	10	0
Bell, Wm. jun.	0	2	6
Boothe, Robert	0	10	0
Boothe, James	0	2	6
Bowen, Cornelius	0	2	6
Bowen, Uriah	0	1	3
Bowen, Elizabeth	0	1	0
Bowen, Catherine	0	1	0
Bowen, Peter	0	1	6
Boyle, Arthur	0	10	0
Brooks, Wm.	0	2	6
Brown, Wm.	0	1	3
Cauniff, Jacob	0	5	0
Casper, J. Henry	0	10	0
Coleman, Dilly	0	10	0
Coleman, Mrs. A.	0	10	0
Coleman, Mary Ann	0	1	3
Coleman, Joseph	0	1	3
Coleman, Dilly jun.	0	1	3
Coleman, Wm.	0	1	3
Colter, Robert	0	1	3
Cook, Mrs.	0	2	6
Craig, James	0	5	0
Emery, Wm. K.	0	2	6
Emery, Mrs.	0	2	6
Emery, J. M.	0	1	0
Emery, Eliza	0	1	0
Emery, Wm.	0	0	6
Fergusson, Mrs.	0	3	9
Fuller, Rev. T. B.	2	10	0
Fuller, Mrs.	2	10	0
Fuller, Mary M.	0	5	0
Fuller, T. R.	0	5	0
Fuller, S. S.	0	5	0
Fuller, L. A.	0	2	6
Fuller Elizabeth	0	2	6
Fullarton, Philip	0	5	0
Garden, Captain	0	7	6
Garden, Mrs.	0	7	6
Gardiner, George	0	5	0
Hill, Mrs. Samuel	0	2	6
Horner, Samuel	0	5	0
Horner, Mrs.	0	5	0
James, Hugh	0	10	0
Jordan, George	0	10	0
Jordan, Mrs.	0	5	0
Jordan, Wm.	0	2	6
Keefer, George	1	10	0
Keefer, Mrs.	0	10	0
Keefer, George jun.	1	0	0
Keefer, Mrs. George	0	10	0
Keefer, Peter	0	15	0
Keefer, Samuel	1	5	0
Keefer, Mrs. Samuel	1	5	0
Keefer, John	0	10	0
Keefer, Mrs. John	0	10	0
Keel, William	0	5	0
Kelly, Daniel	0	1	3
Lacey, Mrs.	0	5	0
Lampman, Peter	1	0	0
Lampman, Mrs.	0	10	0
Lyons, J. H. A.	0	5	0
Man, F. C.	0	5	0
McMahon, Frederick	0	5	0
Mettler, Philip	0	2	6
Mettler, Mrs.	0	2	6
Mettler, George	0	2	6
Mettler, Elizabeth	0	2	0
Mettler, Eliza Ann	0	2	6
Oliver, Miss	0	10	0
Prio, Jsaac	0	2	6
Prio, J.	0	1	3
Ramsay, Robert sen.	0	2	6
Ramsay, Robert jun.	0	5	0
Reveley, Mrs.	0	7	6
Shanley, William...	0	10	0
Shrieghly, J. W	0	5	0
Smith, Mrs. Robert	0	10	0
Stewart, Charles	0	5	0
Stokoe, George	0	5	0
Taggart, James	0	5	0
Thomas, Mrs.	0	5	0
Tims, H. W.	0	5	0
Tims, Mrs.	0	5	0
Turney, Mrs.	0	10	0
Turney, Miss	0	5	0
Turney, Clarinda	0	5	0
(Donation)	0	2	6
Turney, W. L.	0	10	0
Vanalstine, —	0	5	0
Wand, Mr.	0	15	0
Williams, —	0	2	6
Winslow, Alexander	0	10	0

STAMFORD.

	£	s.	d.
Anderson, Marg't. 1847 & 1848	1	0	0
Coney, Dr. " "	2	10	0
Coney, Mrs. 1848	0	5	0
Coney, Miss 1847 & 1848	0	15	0
Mewburn, Dr. & fam. " "	5	0	0
Thomas, J. 1845-6-7 and 1848	2	0	0

	£	s.	d.
ST. CATHARINES.			
Adams, Miss Catharine ...	0	5	0
Adams, Miss Mary	0	5	0
Adams, Elias S.	0	10	0
Adams, Mrs.	0	5	0
Adams, Miss	0	2	6
Adams, Miss Phebe	0	2	6
Adams, Miss Caroline... ...	0	1	3
Andrews, Emelyn	0	2	6
Atkinson, Rev. A. F. & family	2	10	0
DeBlaquiére, Master ...	0	2	6
Cartwright, "	0	2	6
Torrance, "	0	2	6
Smyth, "	0	2	6
Barker, Joseph	0	5	0
Belford, Edward	0	2	6
Bell, L. (don. £1 sub. 10s.)...	1	10	0
Birman, William	0	2	6
Birman, Mrs.	0	2	6
Boomer, A. K. (donation) ...	1	0	0
Boomer, Mrs.	0	5	0
Boomer, George	0	2	6
Boomer, Joseph P.	0	10	0
Boyd, James	0	10	0
Boyle, Andrew and family ...	1	5	0
Boyle, Stephen	1	5	0
Boyle, Michael	0	10	0
Boyle, Edward	0	5	0
Boyle, Thomas	0	5	0
Boyle, Simon	0	5	0
Boyle, Mrs. William	0	2	6
Boyle, James	0	1	3
Boyle, Eliza Jane	0	1	3
Bradley, Casper and family ...	1	0	0
Bradley, Alex'r. and family...	1	0	0
Bradley, Arthur	0	5	0
Bradley, Thomas...	0	5	0
Bradley, John	0	2	6
Carson, Augustus, M.D. ...	0	10	0
Casey, Thomas	0	5	0
Casey, Mrs....	0	5	0
Chisholm, William	0	5	0
Christie, Mrs.	0	10	0
Christie, Miss Grace H. ...	0	5	0
Clements, Miss Mary Anne...	0	5	0
Clark, Col. and family... ...	1	0	0
Clarke, R. A. and family ...	1	5	0
Clear, William	0	2	6
Clear, Mrs.	0	2	6
Eccles, William	0	5	0
Eccles, Mrs....	0	5	0
Fagan, William	0	5	0
Fitzgerald, Mrs.	0	5	0
Fowlie, Mrs.	0	5	0
Forrest, Miss	0	5	0
Fraser, Mrs....	0	5	0
Freeman, George...	0	2	6
Freeman, Mrs.	0	2	6
Gibson, John and family ...	1	5	0
Goodman, Edwin...	0	5	0
Goring, F. A.	0	5	0
Grant, George	0	10	0
Greenwood, William	0	5	0
Hainer, Mrs. Catharine ...	0	15	0
Hamilton, A. C.	1	0	0
Hamilton, Jaques...	0	5	0
Harris, James	0	5	0
Haynes, John	0	5	0
Haynes, Mrs.	0	5	0
Hensleigh, H. J.	0	5	0
Hodgkinson, Robt. and family	0	10	0
Halloway, Mrs.	0	10	0
Jackson, Edward	0	10	0
Jobson, Robert and family ...	0	12	6
King, W. D.	0	5	0
Lepper, George and family ...	0	10	0
Malpass, James	0	5	0
McLaghan, Edward	0	5	0
Meredith, B.	0	10	0
Meredith, Joseph...	0	5	0
Meredith, Mrs.	0	5	0
Merritt, W. H., M.P.P. ...	1	5	0
Merritt, Thomas	0	10	0
Mills, Mrs.	0	5	0
Montgomery, Adam	0	2	6
Montgomery, Mrs.	0	2	6
Montgomery, George	0	1	3
Paffard, Mrs.	0	10	0
Parnall, William	0	2	6
Parnall, Mrs.	0	2	6
Parnall, Elizabeth	0	1	3
Parnall, Jane and Adelaide ...	0	1	3
Pindar, Alexander	0	2	6
Pindar, Eleanor	0	2	6
Prescott, George	1	5	0
Prescott, Mrs.	1	5	0
Prescott, Miss	0	10	0
Prescott, John D.	0	10	0
Prescott, Miss Anna Maria ...	0	10	0
Prescott, George R.	0	10	0
Prescott, Miss Anne Hesterley	0	10	0
Ranney, John L. and family	1	5	0
Raymond, L. D.	0	5	0
Raynard, John	0	5	0
Raynard, Robert	0	2	6
Rolls, Charles	0	5	0
Rolls, Mrs.	0	5	0
Rykert, George and family ...	2	0	0
Shanklin, Rev. R.	0	15	0
Slate, Hiram	0	5	0
Slate, Mrs.	0	5	0
Smith, John...	0	5	0
Smith, Mrs....	0	5	0
Stevenson, Mrs. E. W. ...	0	5	0
Stevenson, John G.	0	10	0
Stinson, Thomas and family	0	10	0
Sutton, Robert T.	0	5	0
Taylor, James	0	5	0

	£	s.	d.
Taylor, Mrs.	0	5	0
Taylor, James, junior	0	2	6
Taylor, William	0	2	6
Wand, Robert	0	2	6
Wand, Mrs.	0	2	6
Wand, John	0	5	0
Williams, John	0	5	0
Woodward, John	0	5	0
Woodward, Mrs.	0	5	0

LOUTH.

	£	s.	d.
Adams, William	1	5	0
Adams, Mrs.	0	10	0
Ambridge, Theodore	0	10	0
Ambridge, Mrs.	0	10	0
Armstrong, Rev. G. M.	2	10	0
Armstrong, Mrs.	1	5	0
Ball, G. P. M.	1	5	0
Ball, Mrs.	0	10	0
Bowman, Adam	0	2	6
Bowman, Mrs.	0	2	6
Brewster, —	0	10	0
Clark, Jas. (W. O. donation)	1	0	0
Clark, Mrs.	0	10	0
Clark, John	0	10	0
Cline, Jacob	0	5	0
Cole, Mrs.	0	1	3
Cole, Margaret	0	2	6
Cole, Mary	0	1	10½
Cole, Catharine	0	1	3
Cole, Elizabeth	0	1	3
Conolly, Joseph	0	5	0
Ede, —	0	5	0
Ede, Mrs.	0	2	6
Goold, Jacob	0	2	6
Goold, Mrs.	0	2	6
Goold, Miss	0	1	3
Guildee, Mrs.	0	2	6
Haines, Adam	0	5	0
Haines, Mrs.	0	5	0
Haines, Mrs. L.	0	2	6
Haines, Harriet	0	1	3
Haines, Sarah	0	1	3
Jones, Mrs. H.	0	2	6
Jones, Miss	0	1	3
Jones, Robert	0	1	3
Jones, William	0	5	0
Johnson, Jabez	0	5	0
Keating, Mrs.	0	5	0
Keating, Miss	0	5	0
Martindale, Mrs.	0	2	6
Martindale, Miss	0	2	6
Martindale, John H.	0	5	0
Martindale, John	0	2	6
Mason, William	0	2	6
Mason, Mrs.	0	2	6
May, Mrs. C.	0	1	3
McCarthy, John	0	5	0
Minhinnich, John	0	2	6
Murray, J. H.	0	5	0
Perry, Newton	0	5	0
Perry, Mrs.	0	1	3
Read, Thomas	0	5	0
Read, Mrs.	0	5	0
Read, Miss	0	2	6
Read, Charles	0	2	6
Read, George sen.	0	2	6
Read, Mrs.	0	1	3
Read, Jane,	0	1	3
Read, George E.	0	1	3
Read, Mrs. G. E.	0	1	3
Read, Sarah	0	1	3
Read, Diana	0	1	3
Read, George	0	1	3
Read, Charles	0	1	3
Read, William H.	0	1	3
Read, Mrs. W. H.	0	1	3
Read, Augusta	0	1	3
Read, Jane	0	1	3
Read, W. Nelson	0	1	3
Roe, John	0	10	0
Schram, Frederick A.	0	10	0
Schram, Mrs.	0	3	9
Schram, Frederick	0	1	3
Schram, Mrs. T.	0	1	3
Schram, Levi	0	1	3
Shakelton, Francis	0	5	0
Sherlock, L. S.	0	5	0
Staff, Robert	0	1	3
Staff, Mrs.	0	1	3
Staff, William	0	5	0
Sturt, W.	0	1	3
Sturt, Mrs.	0	1	3
Strothers, Henry	0	0	7½
Smedt, Rosina	0	2	6
Swain, J. C. T.	0	5	0
Tinline, Cornelia	0	1	3
Tracy, Mary A.	0	2	6
Wilson, Jane	0	1	3
Wingrove, Mrs.	0	2	6
Wolfe, John	0	2	6
Wolfe, Mrs.	0	2	6
Wood, Mrs.	0	2	6
Woodall, Jonathan	0	2	6
Woodall, Mrs.	0	2	6
Woodall, James	0	2	6
Wyatt, George H.	0	5	0

DUNN.

	£	s.	d.
Blott, William	0	5	0
Boucher, H. F.	0	5	0
Boucher, Mrs.	0	5	0
Bullivant, B.	0	10	0
Constable, R.	0	1	3
Cooke, R. F. sen'r.	0	5	0
Cronk, P.	0	2	6

	£	s.	d.
Cronk, Mrs....	0	2	6
Crawford, D.	0	5	0
Ford, Wm.	0	5	0
Goodwin, Wm.	0	1	3
Hoggan, Mrs.	0	2	6
Hickes, W. J.	0	5	0
Imlach, W. J.	0	5	0
Imlach, H.	0	5	0
Imlach, Mrs. Col. (W.O.F.)	1	0	0
Imlach, Mrs. H.	0	5	0
Ingles, Rev. C. L.	1	0	0
Johnson, W. A.	2	0	0
Johnson, Mrs. W.	1	0	0
Johnson, Miss L....	0	5	0
Lowe, Mrs. E.	0	1	3
Manley, J.	0	10	0
McMurdo, J.	0	5	0
Moss, J.	0	1	3
Sheehan, W. B.	0	5	3
Sheehan, G. H.	0	2	6
Stevenson, J.	0	5	0
Shelton, J.	0	2	6
Thomson, Chas. E.	0	10	0
Thomson, Miss M. A.	0	10	0
Townley, Rev. A.	2	0	0
Townley, Mrs.	1	0	0

FORT ERIE.

	£	s.	d.
Adair, Jas. Senior	0	2	6
Adair, Mrs.	0	2	6
Adair, Jas. Junior	0	1	3
Adair, Jane	0	1	3
Anderson, Rev. John	1	0	0
Anderson, Mrs.	0	10	0
Anderson, Miss	0	2	6
Anderson, Wm.	0	2	6
Anderson, Jno. Junior... ...	0	1	3
Belding, L. J.	0	2	6
Benner, Philip	0	1	3
Buck, Philip	0	2	6
Buck, Mrs.	0	1	3
Buck, Wm.	0	2	6
Burd, Wm.	0	1	3
Dawson, J. B.	0	5	0
Dawson, Master B. C. J. H...	0	2	6
Douglas, Alex'r.	0	10	0
Douglas, Mrs.	0	5	0
Douglas, Master J.	0	2	6
Duncklee, G. W....	0	1	3
Duncklee, Mrs.	0	1	3
Duncklee, Jacob	0	2	6
Duncklee, Mrs. M.	0	2	6
Everett, Mrs. Susannah ...	0	1	3
Graham, George	0	2	6
Graham, Mrs.	0	2	6
Hallum, Dr. John	0	2	6
Halburd, James	0	2	6
Halburd, Mrs.	0	2	6

	£	s.	d.
Hardison, David	0	5	0
Hardison, Mrs.	0	2	6
Hardison, J. K.	0	2	6
Hardison, James	0	1	3
Hardison, A. K.	0	1	3
Hardison, Mrs. A. K.	0	1	3
Hardison, George	0	5	0
Hardison, Mrs.	0	2	6
Haun, Isaac S.	0	5	0
Haun, Mrs.	0	2	6
Haun, Alexander...	0	5	0
Haun, Mrs. Senior	0	1	3
Haun, Miss	0	1	3
Haun, Miss M.	0	1	3
Haun, John	0	2	6
Haun, Mrs.	0	1	3
Jansen, John	0	1	3
Jansen, Peter	0	2	6
Jansen, Mrs. M.	0	1	3
Jeal, Miss Catherine	0	1	3
Jeal, Mrs. Ann	0	1	3
Jeal, Henry...	0	2	6
Johnston, James	0	5	0
Kerby, Hon. Jas....	0	10	0
Laur, Henry	0	2	6
Laur, Mrs. Isabella	0	2	6
Lewis, J. W.	0	5	0
Lewis, Mrs.	0	2	6
Lewis, Miss	0	2	6
Maxwell, Kenneth	0	2	6
Maxwell, Mrs. Maria	0	2	6
Maxwell, John	0	2	6
Maxwell, Miss Jane	0	1	3
Maxwell, Miss Mary	0	1	3
McKenzie, Kenneth	0	2	6
McKenzie, Mrs.	0	2	6
McMurray, Widow	0	2	6
McMurray, Margaret	0	1	3
McMurray, Mary	0	1	3
Miller, Jacob, ...	0	1	3
Miller, Mrs.	0	1	3
Miller, Edward	0	1	3
Miller, Mrs.	0	1	3
Miller, Peter	0	1	3
Miller, Mrs.	0	1	3
Miller, Andrew	0	1	3
Miller, Mrs.	0	1	3
Miller, Benj....	0	1	3
Miller, Mrs.	0	1	3
Palmer, Lewis	0	2	6
Palmer, Mrs.	0	2	6
Palmer, Mrs. Mary	0	1	3
Palmer, J. A. L.	0	2	6
Palmer, Mrs.	0	1	3
Rainsford, Wm.	0	2	6
Rainsford, Mrs.	0	2	6
Risclay, Mrs., Senior	0	0	6
Rooth, Benj'n.	0	5	0

	£	s.	d.
Rooth, Miss	0	2	6
Rooth, Miss Agnes	0	2	6
Rooth, John	0	5	0
Rooth, Wm. A.	0	2	6
Rooth, Mrs....	0	2	6
Rose, Mrs. E.	0	1	3
Scarlett, John	0	7	6
Scarlett, Thos.	0	1	3
Shotwell, Thos.	0	1	3
Shotwell, Mrs.	0	1	3
Smith, Miss...	0	2	6
Smith, Miss H.	0	2	6
Spedding, John	0	2	6
Spedding, Thos.	0	2	6
Spedding, Mrs.	0	1	3
Stanton, James	0	5	0
Stanton, Mrs. J.	0	2	6
Stevenson, Robert	0	2	6
Stevenson, Thos.	0	1	3
Stevenson, Mary	0	1	3
Thompson, Mrs.	0	2	6
Thompson, Isaac	0	2	6
Thompson, Mrs.	0	1	3
Thornhill, R. H.	0	2	6
Thornhill, Miss	0	1	3
Thornhill, Master J. K. ...	0	1	3
Warren, Mrs. M. C.	0	5	0
Warren, W. H. B.	0	2	6
Warren, Mrs.	0	1	3
Willson, Mrs. Mary	0	2	6
Willson, Mrs. Euretta... ...	0	1	3
Willson, Horatio	0	2	6
Willson, Alex'r.	0	1	3
Willson, Robert	0	2	6

GRIMSBY.

	£	s.	d.
Anderson, Hugh...	0	2	6
Anderson, Mrs. H.	0	2	6
Ballachey, J. P.	0	5	0
Bingle, Thos. Widows Fund.	0	5	0
Book, Mrs.	0	5	0
Book, William	0	2	6
Book, George	0	1	10½
Booker, Mrs.	0	5	0
Carpenter, Alexander	0	2	6
Carpenter, Mrs.	0	2	6
Chambers, Amos	0	5	0
Chambers, Mrs.	0	5	0
Durham, John	0	2	6
Durham, Mrs.	0	2	6
Fairwell, M....	0	2	6
Fisher, William	0	2	6
Fraleigh, Mrs. C.	0	2	6
Grant, Mr.	0	5	0
Grout, Rev. G. R. F.	1	0	0
Grout, Mrs. George	0	10	0
Grout, John...	0	10	0
Grout, Mrs. J.	0	10	0
Grout, Hugo	0	5	0
Gurney, Mrs. Widows Fund.	0	5	0
Gurney, Miss " "	0	5	0
Gurney, Wilberforce "	0	5	0
Hindson, J.	0	5	0
Hindson, Mrs. J.	0	5	0
King, Hugh	0	2	6
Lewis, Levi	0	5	0
Marlatt, Isaac	0	5	0
McCurdy, B.	0	2	6
McLean, John	0	10	0
McLean, Mrs.	0	10	0
McLean, Henry	0	10	0
McLean, Hugh	0	5	0
McLean, Francis	0	5	0
McLean, William	0	5	0
McLean, Miss Helen	0	5	0
Muir, Andrew sen.	0	5	0
Muir, Andrew jun.	0	5	0
Muir, Miss	0	2	6
Nelles, Mrs. H. W.	0	10	0
Nelles, Samuel	0	5	0
Nelles, Robert	0	5	0
Nelles, Mrs....	0	5	0
Nelles, Mrs. Robert sen. ...	0	5	0
Nelles, Miss	0	5	0
Nelles, Charles	0	5	0
Nelles, Miss Catherine... ...	0	5	0
Nelles, Mrs. Peter	0	2	6
Nixon, John	0	5	0
Nixon, Mrs.	0	5	0
Nixon, Miss Sarah	0	1	3
Nixon, Robert sen.	0	10	0
Nixon, Mrs....	0	5	0
Nixon, Cyrus	0	5	0
Nixon, Denis	0	5	0
Nixon, Mrs.	0	5	0
Nixon, William sen.	0	15	0
Nixon, Mrs....	0	5	0
Nixon, Robert jun.	0	5	0
Nixon, Mrs....	0	5	0
Pettitt, Andrew	0	10	0
Pettitt, Mrs.	0	5	0
Pettitt, Miss Mary	0	5	0
Pettitt, John H.	0	5	0
Pettitt, Jonathan A.	0	10	0
Pettitt, Mrs.	0	10	0
Pettitt, Jonathan jun'r. ...	0	5	0
Pettitt, J. B.	0	10	0
Pettitt, Mrs.	0	5	0
Pettitt, Miss	0	2	6
Pettitt, Asa...	0	2	6
Pettitt, Mrs.	0	2	6
Pettitt, John sen'r.	0	7	6
Pettitt, Mrs.	0	2	6
Pettitt, Miss Martha	0	2	6
Pettitt, J. S.	0	2	6
Pettitt, James	0	2	6
Pettitt, Jonathan J.	0	5	0
Pettitt, Mrs.	0	5	0

	£	s.	d.
Pettitt, John	0	5	0
Pettitt, Miss Ann	0	5	0
Pettitt, J. C.	0	2	6
Pettitt, Mrs.	0	2	6
Pettitt, Miss Sarah	0	2	6
Pettitt, Walter	0	2	6
Pettitt, Milton	0	1	3
Pettitt, Henry V.	0	1	3
Pettitt, Johnson	0	1	3
Richardson, Mrs.	0	5	0
Ruthven, James	0	5	0
Roadhouse, Mr.	0	5	0
Sampson, Mrs.	0	10	0
Smith, Isaac...	0	1	3
Smith, Mrs. Widow	0	2	6
Smith, Ananias	0	5	0
Stevenson, Mrs.	0	2	6
Twiddle, Mrs.	0	5	0
Twiddle, R....	0	2	6
Twiddle, Miss S.	0	2	6
Walker, Ralph, senior	0	2	6
Walker, Miss	0	5	0
Wigg, Mr.	0	10	0
Willson, Hon. John	1	0	0
Woolverton, Mrs....	0	5	0
Willson, John, junior	0	2	6
Willson, Mrs.	0	2	6

LONDON AND HURON DISTRICTS.

LONDON.

	£	s.	d.
Brough, Rev. C. C.	2	0	0
Brough, Mrs.	1	0	0
Chisholm, H.	1	0	0
Cronyn, Rev. B.	2	0	0
Cronyn, Mrs.	1	0	0
Doyle, John...	0	2	6
Eaten, Mr.	0	2	6
Flood, Rev. R.	2	0	0
Fuller, Jones	0	2	6
Givins, James	1	10	0
Givins, Mrs.	0	10	0
Goodhue, Hon. G. J.	1	10	0
Goodhue, Mrs.	0	10	0
Hashett, Thomas...	0	1	3
Horton, William	1	10	0
Horton, Mrs.	0	10	0
Kennedy, Robert	0	5	0
Kennedy, Mrs.	0	1	3
Lawrason, L.	2	0	0
Lawrason, Mrs.	1	0	0
Millen, Mr.	0	2	6
Monsarrat, Charles	1	10	0
Monsarrat, Mrs.	0	10	0
McDowell, John	0	2	6
Oliver, James	0	2	6
Robinson, Francis	0	2	6
Street, W. W.	1	5	0
Wilson, John	1	10	0
Wilson, Mrs.	0	10	0

CARADOC AND DELAWARE.

	£	s.	d.
Bateman, John	0	7	6
Bateman, Robt.	0	2	6
Bateman, Edwd.	0	2	6
Bateman, Jno. P....	0	2	6
Bateman, Ed. B.	0	2	6
Burwell, Brock	0	10	0
Burwell, Mrs.	0	2	6
Burwell, —	0	1	3
Burwell, —	0	1	3
Cox, Richd.	0	3	0
Cox. Mrs.	0	2	0
Curling, Wm.	0	5	0
Drake, John...	0	10	0
Francis, A.	0	5	0
Francis, Mrs.	0	2	6
Francis, G.	0	2	6
Hammond. R. C....	0	2	6
G.	0	2	6
Harmar, Sampson	0	2	6
Jell, Horatio...	0	5	0
Jell, R. N, ...	0	5	0
Johnstone, Henry...	0	2	6
Johnstone, David	0	2	6
McIntyre, H. C.	0	2	6
Nagle, Thomas	0	2	6
Neil, Miss, ... ,,	0	2	6
Patterson, W.	0	5	0
Price, John	0	5	0
Price, Thos.	0	2	6
Price, F.	0	2	6
R. W.	0	2	6
Ryland, Chas.	0	2	6
Scott, Mathew	0	1	3
Scott, Mr.	0	1	3
Scott, Hugh	0	2	6
Tenniswood Robt....	0	2	6
Warren, W. A.	0	2	6
Weld, William	0	2	6
Whittaker, W.	0	2	6

The Masters, &c., and Pupils attending the Caradoc Academy.

	£	s.	d.
Mr. Livingston, ...	0	5	0
Mrs. Livingston, ...	0	5	0
Mr. Johnstone, ...	0	5	0
Dr. Francis,... ...*additional*	0	2	6
Mr. Handy,...	0	2	6
Miss S. Matthews, London,	0	2	6
Master T. C. Wood, London,	0	1	3
" W. Givins, London,	0	1	3
" H. Givins, London,...	0	1	3
" C. Brough, London,	0	1	3
" John Eccles, London,	0	1	3
" Wm. Eccles, London,	0	1	3
" S. W. Handy, London,	0	1	3

	£	s.	d.
Master E. Labatt, London, ...	0	1	3
" John Labatt, London,	0	1	3
" W. Balkwill, do.	0	1	3
" R. Flood, Caradoc,	0	1	3
" G. V. Burwell, do.	0	1	3
" G. C. Barrett, do.	0	1	3
" R. Seabrook, do.	0	1	3
" D. E. Blake, Thornhill,	0	1	3
" W.S.Gilkison, Toronto,	0	1	3
" T. Richardson, Brantford, ...	0	1	3
" J. G. Strobridge, do.	0	1	3
" A. H. Strobridge, do.	0	1	3
" C. Van Brocklin, do.	0	1	3
" C.M.Smith, Pt. Stanley	0	1	3
" R. A. Smith, do.	0	1	3
" J. L. M. Smith, do.	0	1	3
" Alex'r. E. Hodge, do.	0	1	3
" E. Allworth, Southwold, ...	0	1	3
" W.F.Bullen, Delaware,	0	1	3
" C. F. Bullen, do.	0	1	3
" G. Somers, do.	0	1	3
" J. Johnstone, do.	0	1	3
" Alex. D. Ward, Mosa,	0	1	3
" J. C. Mills, Caradoc,	0	1	3

	£	s.	d.
Master C. Nagle, Caradoc,	0	1	3
" G. Nagle, do.	0	1	3
" J. Miller, Ekfrid, ...	0	1	3

Collected from the Indians at Muncey Town, by Henry C. Hogg.

	£	s.	d.
Henry C. Hogg, Catechist ...	0	10	0
Mrs. Hogg, ...	0	5	0
J. Wampum, (Kachahkaish) Interpeter	0	2	6
Mrs. Wampum, ...	0	2	6
Ann Johnson, (Ainhahwookg)	0	0	7½
Captain Wolfe, (Weirchawh).	0	0	7½
Phœbe Hank, (Aishkeenkg)..	0	1	3
Mary Hank, (Tahtapenawh).	0	0	7½
David Hank, ...	0	0	7½
Abraham Hoff, ...	0	1	3
Wm. Waddilove, (Shapaish).	0	1	3
John Smith, ...	0	0	7½
Mary Delaware, (Waimlaish)	0	1	3
Moses Skyler, ...	0	0	7½
Mary Wilcox, (Papatahpahnelaikg)	0	0	7½
David Bear, (Mahquah) ...	0	0	7½
Thomas Wahcosh, ...	0	0	7½
Nancy Wahcosh, ...	0	0	7½

BROCK DISTRICT.

WOODSTOCK.

Alexander, George	1	5	0
Barwick, H. C.	1	5	0
Bettridge, Rev. W.	1	5	0
Cottle, Mrs....	1	5	0
Deedes, R.	1	5	0
Deedes, E.	1	5	0
East, Mrs. (Life Member) ...	12	10	0
Elves, R.	1	5	0
Finkle, H.	1	5	0
Mackay, S.	1	5	0
Mills, W.	1	5	0
Vansittart, J. G.	1	5	0
Vansittart, H.	1	5	0

HUNTINGFORD.

Armstrong, Arthur	0	2	6
Barnes, J.	0	2	6
Barnes, Mrs.	0	2	6
Buckle, T.	0	5	0
Caister, C. and family	0	4	4½
Denman, W.	0	2	6
Denman, Mrs.	0	2	6
Donaldson, J.	0	5	0
Fauquier, Rev. F...	0	10	0
Griffith, J. H.	0	10	0
Griffith, Mrs.	0	10	0
Peacock, Mrs.	0	5	0
Ridley, Mary	0	5	0
Turner, J.	0	2	6

NEWCASTLE AND COLBORNE DISTRICTS.

COBOURG.

Auston, Dr.	1	0	0
Anderson Capt.	1	5	0
Battell, Wm.	0	5	0
Bethune, Ven. Archd.	5	0	0
Bethune, Mrs. A. N.	1	5	0
Bethune, family of Ven. A. N.	1	5	0
Birney, Geo....	1	0	0
Boswell, G. M.	1	10	0
Boswell, J. V.	2	10	0
Boulton Hon. G. S.	5	0	0
Boulton D. E.	2	10	0
Boyer, Geo.	0	5	0
Bradbeer. Wm.	0	10	0
Broughall, Lewis	0	10	0
Brooke, J.	1	5	0
Burk. Mrs.	0	10	0
Burnham, Hon. Z....	2	10	0
Burnham Asa. A....	1	5	0
Calcutt, James	1	0	0
Chatterton, R. D....	0	10	0
Clarkson, James	0	5	0
Corrigal, W....	1	5	0
Corrigal, Miss C.	1	5	0

	£	s.	d.
Cockburn, Mrs.	1	5	0
Cook, Mrs. Dr.	1	0	0
Cliff, John	0	10	0
Covert, Henry	1	5	0
Daintry G. S.	0	10	0
Drope, F.	0	2	6
Dobbins, Mrs.	0	2	6
Elliott, Mrs....	0	2	6
Evans, Thos....	0	10	0
Gee, John	0	5	0
Goode, T.	0	5	0
Glover, Mrs....	0	0	7½
Gravely, Wm.	1	5	0
Green, Chas....	0	10	0
Grieve, Wm....	0	10	0
Grandy, Mr....	0	2	6
Hayter, B.	0	5	0
Harvey, Wm.	0	1	3
Heath, Mrs.	2	0	0
Holman, John	0	10	0
Howard, J.	0	5	0
Hull, E. C.	1	5	0
Hurst, J. F.	0	10	0
Hutchinson, S.	0	10	0
Jackson, H. H.	1	5	0
Jones, Thomas	0	5	0
Kittson, W. H.	1	5	0
Lodge, Miss....	1	0	0
Mackecknie,...	1	5	0
McKyes, W...	1	0	0
McKyes, D....	1	5	0
McNab, Mrs.	0	2	6
McNab, James	0	1	3
McNab, Alex'r.	0	1	0
Munro, S.	1	0	0
Noble, Alex'r.	0	5	0
Pearson, Mr.	0	5	0
Polacco, Mrs.	0	5	0
Purser, M.	0	10	0
Robinson, Mr.	0	2	6
Robins, R.	1	5	0
Rowe, Jas.	1	0	0
Russell, J.	0	5	0
Ruttan, H.	5	0	0
Soloman, Wm.	1	0	0
Stewart, Wm.	0	5	0
Stewart, Jas.	0	2	6
Stiles, L.	0	10	0
Terry, H.	1	0	0
Thompson, Jos.	0	10	0
Throop, R. H.	1	5	0
Throop, Mrs.	0	10	0
Townsend, J. C.	1	5	0
Van Ingen, W.	0	10	0
Wallace, Capt.	1	10	0
Wallace, J. R.	1	[illegible]	0
Wicks, Mr.	[illegible]	[illegible]	[illegible]
Wilkinson, Miss	1	5	0
Wilcocks, J. L.	1	5	0
Wilcocks, J. L., Junior ...	0	10	0
Winans, C. S.	0	15	0
Worrell, Rev. J. B.	1	5	0

PORT HOPE.

	£	s.	d.
Box, Miss Burton's, ...	2	5	1
Bates, J.	0	10	0
Burton, F. H.	0	10	0
Brooke, L. F.	1	0	0
Collection by Mrs. Kirchhoffer	4	0	0
Clark, Joseph	0	5	0
[illegible]t, Dr.	0	10	0
Fraser, Wm....	1	5	0
Feir, Best, ...	0	5	0
Gillet. H.	1	0	0
Godfrey, J.	0	10	0
Gladman, George...	1	0	0
Gladman, Mrs.	0	10	0
Gladman, Miss	0	5	0
Gladman, Thos.	0	5	0
Gladman, Joseph	0	3	9
Gladman, H.	0	3	9
Gladman, Charles...	0	1	3
Gladman, John	0	1	3
Gillespie, D....	0	2	6
Hackett, F.	0	5	0
Hickman, E.	1	5	0
Hughes, C.	0	5	0
Holdersmith, A., W.&O.fund	1	5	0
Kirchhoffer, N.	1	5	0
Lang, Jas.	1	0	0
Lang, Jas., Jr.	0	10	0
Metcalf, T. W.	0	5	0
Meredith, H. H.	1	0	0
Pardon, Miss	0	5	0
Parkes, F.	0	5	0
Robinson, J. P.	1	5	0
Sisson, Wm....	0	10	0
Shortt, Rev. Jonathan	1	5	0
Shortt, Mrs....	0	10	0
Shortt, Henrietta	0	1	3
Williams, J. T.	1	0	0
Williams, Mrs.	0	10	0
Ward, John A.	1	0	0
Waddell, R. N.	0	10	0
Whitehead, M. F.	1	5	0
Ward, James	2	0	0
Ward, Geo. C.	1	0	0
Ward, Mrs.	0	10	0
Ward, Thos....	1	0	0
Ward, Thos. Wm.	0	1	3
Ward, Cecilia Mary	0	1	3
[illegible]d, Elizabeth H.	0	1	3
[illegible]oughusband, Mr.	0	5	0

	£	s.	d.
SEYMOUR			
Atkinson, T.	0	10	0
Bennett, R.	0	10	0
Boucher, R. P.	1	5	0
Campbell, Major	5	0	0
Dunk, W.	1	0	0
Evers, Jas.	1	0	0
Free, W.	1	0	0
Leviscompte, Capt.	1	0	0
Payne, H.	1	0	0
Saunders, J.	0	5	0
Tice, J....	0	1	0
PERCY.			
Furlong, Mr.	0	5	0
Platt, J. S.	0	5	0
Platt, A. S.	0	5	0
MANVERS.			
Craig, Adam, ...	0	2	6
Grandy, Wm.	0	5	0
Grandy, Mrs.	0	5	0
Hannah, Edward	0	2	6
Hannah, Noble	0	2	6
Johnston, R.	0	10	0
Kelle, Mrs.	0	5	0
Kirkpatrick, T.	0	1	3
Moreton, R.	0	2	6
Morris, A.	0	2	6
Preston, Alex'r.	0	5	0
Preston, Mr.	0	5	0
Preston, Porter	0	10	0
Preston, J.	0	5	0
Preston, Mrs. J.	0	5	0
Vance, Jas.	0	10	0
COLBORNE.			
Armstrong, Samuel	0	2	6
Boucher, R. M.	0	5	0
Burrell, G. S.	0	5	0
Burrell, Mrs.	0	5	0
Clonsten, Wm.	0	5	0
Clonsten, Mrs.	0	5	0
Goslee, J. D.	2	5	0
Goslee, Mrs....	1	0	0
Goslee, Miss E.	0	5	0
Goslee, George	0	5	0
Grover, J. M.	0	10	0
Grover, Mrs.	0	5	0
Godard, A. S.	0	5	0
Godard, Mrs.	0	5	0
Hall, V.	0	10	0
McMurray, T.	1	5	0
McMurray, Mrs.	0	5	0
McMurray's T. two sons ...	0	10	0
Patrick, Miss	0	2	6
Reed, Mrs.	0	5	0
Reed, Miss Maria	0	5	0
Spilsbury, F. B.	0	5	0
Spilsbury, W. F.	0	2	6
Wilson, Rev. J.	1	5	0
GRAFTON.			
Arkland, J.	0	2	6
Baker, D.	2	0	0
Baker, Mrs.	0	10	0
Barnum, E.	1	10	0
Barnum, E. S.	0	10	0
Barnum, J.	0	5	0
Barnum, Miss	0	5	0
Cameron, J. D.	1	5	0
Do. (donation) ...	3	0	0
Cameron, Mrs.	0	10	0
Cameron, Miss	0	5	0
Cameron, H.	0	5	0
Cummins, —	0	2	6
Friend, A	0	5	0
Gillard, Jas....	0	5	0
Gillard, Ann C.	0	2	6
Gillard, Eliza	0	2	6
Playford, S.	0	2	6
Playford, Mrs.	0	2	6
Rogers, J. G.	0	2	6
Rogers, Mrs....	0	2	6
Tuck, Jas.	0	2	6
Vernon, Hamlet	0	5	0
Vernon, Chas. H....	0	5	0
Vernon, Mrs.	0	5	0

MIDLAND AND VICTORIA DISTRICTS.

	£	s.	d.
KINGSTON.			
Adams, J. E.	0	10	0
Angel, T. J.	0	5	0
Archdeacon of Kingston ...	10	0	0
Askew, T.	10	0	0
Baker, Dr.	1	5	0
Bartlett, Rev. T. H. M. ...	5	0	0
Bartlett, Mrs.	3	0	0
Bartlett, M. S. L.	1	0	0
Bowen, —	0	10	0
Bowen, Mrs.	0	10	0
Bower, J. P.	0	10	0
Bower, E. C.	0	10	0
Boyle, Mr. and Mrs.	0	2	6
Bradley, T.	0	5	0
Breakenridge, T.	0	10	0
Breden, W.	0	10	2
Brent, C.	1	5	0
Brent, Rev. H.	1	5	0
Briggs, T.	0	5	0
Brown, Mr. and Mrs.	0	10	0
Burrowes, J.	1	0	0

	£	s.	d.
Campbell, C. J.	1	5	0
Cartwright, Mrs. J.	1	5	0
Cartwright, Mrs. R. D. ...	1	5	0
Cassidy, Mrs.	2	0	0
Corbett, Mr. Sheriff	2	5	0
Corbett, Mrs.	1	5	0
Cox, Mrs.	0	3	7½
Crawley, Mrs.	0	5	0
Cridiford, T.	0	1	3
Crookshanks, T.	1	0	0
Crysler, C. B.	0	5	0
Deacon, R.	1	5	0
De Rottenburg, Baron, Assist. Qr.-Master-General ...	5	0	0
Deykes, T.	0	10	0
Deykes, Mrs.	0	10	0
Diehl, Dr.	1	5	0
Diehl, Mrs.	1	0	0
Do. (don.to W.&O.fund)	0	15	0
Edie, C.	0	10	0
Foreyth, J. R.	1	0	0
Fôster, A.	1	0	0
Foster, Arthur	0	5	0
Foster, Mrs....	0	5	0
Glassup, T.	0	10	0
Goodeve, W. J.	0	5	0
Goodeve, Mrs.	0	5	0
Greig, Rev. W.	1	5	0
Henderson, J.	0	12	6
Henderson, Mrs.	0	12	6
Herchmer, Rev. W. M. ...	5	0	0
Herchmer, Mrs.	2	10	0
Hill, F. M.	1	5	0
Hinds, W. G.	1	0	0
Hoborough, F.	0	0	7½
Hunter, M. T.	2	10	0
Kirkpatrick, T.	2	10	0
Kyte, J. A.	1	0	0
Lightburne, S.	1	0	0
Macaulay, J.	7	0	0
Macaulay, Mrs.	3	5	0
Macaulay, A. E. M.	1	0	0
Macaulay, J. K.	1	0	0
Macaulay, F. J.	1	0	0
Macaulay, Miss, (don. W.&O.)	0	10	0
Macleod, N....	0	5	0
Macpherson, J.	4	10	0
Macpherson, Mrs.	4	10	0
Markland, G.	1	0	0
Miller, C.	5	0	0
Miller, Mrs....	1	5	0
Milo, F.	0	2	6
Moore, C.	0	2	6
Morley, S.	0	5	0
Morley, S. jun.	0	5	0
Muckleston, S.	1	5	0
Muckleston, Mrs.	1	5	0
Murney, Mrs.	0	10	0
Muttlebury, F.	1	0	0
Officers of the Rifle Brigade,..	3	0	2
Palmer, —	0	10	0
Palmer, E. W.	0	5	0
Quiggon, —	0	5	0
Robison, Dr.	1	0	0
Sampson, Dr.	0	10	0
Sampson, Mrs.	0	10	0
Scobell, R.	1	5	0
Sellars, R.	0	2	6
Smith, Captain	0	1	3
Smith, H. sen.	1	5	0
Smith, H., M.P.P.	1	5	0
Smith, Mr. & Mrs.	0	5	0
South, Mrs.	1	0	0
Spangenburg, G.	0	1	3
Stacey, E.	0	5	0
Stoughton, Mrs.	0	5	0
Stuart, C.	1	0	0
Thompson, Mrs.	0	1	3
Watkins, F....	2	10	0
Watkins, Mrs.	2	10	0
Welch, C. R.	0	5	0
Wentz, P.	2	10	0
Wilkinson, G. M....	0	12	6
Willard, Mrs.	0	2	6
Wilson, W.	0	10	0
Yarwood, E. M.	1	5	0
Yates, Dr.	0	10	0
Yates, Mrs.	0	10	0

STUARTSVILLE.

	£	s.	d.
De Blaquiere, Hon. P. B. ...	1	0	0
Dupuy, H.	0	10	0
Jervis, Lt. R. E.	0	10	0
Kirkpatrick, S.	1	0	0
Macleod, Neil, ...	1	0	0
Mason, M.	0	10	0
Rogers, Rev. R. V.	1	5	0

BATH.

	£	s.	d.
Cash, Mr.	0	1	3
Davy, P.	0	10	0
Donelly, Jas.	0	5	0
Harris, Mr.	0	2	6
Lasher, Jno....	0	2	6
Mackay, W. J.	0	2	6
Mackenzie, C.	0	10	0
Rose, Jos.	0	5	0
Seymour, Mrs.	0	10	0
Subscriber, A	0	1	3

NAPANEE.

	£	s.	d.
Armstrong, Launcelot... ...	0	1	3
Briggs, James	0	5	0
do. (donation) ...	1	0	0
Blewett, John	0	1	3
Berry, Ben.	0	2	6

	£	s.	d.
Bowen, Jno. V.	0	0	7½
do. (donation) ...	0	5	0
Bowen, Lydia	0	0	7½
Bowen, Thos.	0	1	3
Bowen, Elenor	0	1	3
Bowen, Alex. C.	0	1	3
Benson, John	0	1	3
Bartells, E. C. (donation) ...	0	5	0
Bartells, Wm. G.	0	1	3
Boyd, Arch....	0	1	3
Boyd, Hannah	0	1	3
Boyd, George	0	1	3
Boyd, Esther	0	1	3
Campbell, Alexander	0	5	0
do. (donation) ...	1	0	0
Campbell, Amelia	0	5	0
Clapp, Dorland	0	5	0
Carscallen, Luke	0	2	6
Carscallen, Sarah...	0	1	3
Carscallen, Martha	0	0	7½
Carscallen, Elizabeth	0	0	7½
Duncan, Robert, ...	0	2	6
do. (donation)...	0	2	6
Dickins, E. (donation)... ...	0	5	0
Davy, G. H....	0	5	0
[illegible] (donation) ...	0	10	0
[illegible]	0	2	6
[illegible]	0	2	6
[illegible]	0	1	3
Du[illegible]ah	0	1	3
Douglass, Jos.	0	2	6
Driver, Edward	0	5	0
Esson, Robt....	0	5	0
do. (donation) ...	1	0	0
Esson, Jane	0	5	0
Esson, Christina	0	2	6
Esson, Fanny M....	0	1	3
Esson, Mary H.	0	1	3
Easterly, Jas. F.	0	5	0
Frayne, John	0	1	3
Frayne, Mary	0	1	3
Frayne, Mary Anne	0	0	7½
Forward, Henry T.	0	2	6
Fennell, John, Sr.	0	2	6
Fennell, Mrs.	0	1	3
Fennell, Edward	0	2	6
Fennell, John Jr....	0	1	3
Fox, Charles B.	0	2	6
Fox, Elizabeth	0	1	3
Fox, Mary A. L....	0	1	3
Fox, Mary Ann	0	0	7½
Georgen, Henry	0	2	6
Georgen, Caroline	0	5	0
Georgen, Theodore	0	2	6
Gould, Daniel	0	1	3
Gould, Mary Ann	0	1	3
Ham, Ebenezer	0	3	9
Jordan, Eliza	0	1	3

	£	s.	d.
Kimmerly, Garret	0	1	3
Kimmerly, Mrs.	0	1	3
Lamb, Thomas	0	7	6
Lamb, Mrs....	0	2	6
Lyons, Thomas	0	0	7½
Leach, Caroline	0	1	3
McBride, Daniel	0	2	6
McBride, Nancy	0	2	6
McBride, James	0	1	3
McBride, Mary	0	1	3
Mills, George	0	1	3
Mills, Martha	0	1	3
Mills, Geo., Jr.	0	0	7½
Mackay, Arch'd.	0	10	0
Mackay, Elizabeth	0	2	6
do. (donation)...	0	12	6
Mackay, Alexander	0	10	0
McDonald —	0	2	6
McNiell, Mrs.	0	5	0
McGreer, Elizabeth	0	1	3
McGreer, Daniel	0	1	3
McGreer, Maria	0	1	3
McGreer, Elizabeth	0	1	3
McGreer, Thomas	1	0	0
McGreer, Charles	1	0	0
Murray, S. G.	0	5	0
Menish, Allan	0	1	3
Nelson, Miss	0	1	3
Perry, J. W.	0	2	6
do. (donation)	0	15	0
Perry, Sarah...	0	2	6
Perry, Charles	0	1	3
Perry, James	0	1	3
Perry, Eliza...	0	1	3
Perry, Henry	0	1	3
Parrish, William	0	5	0
Pringle, Daniel	0	2	6
do. (donation) ...	0	5	0
Pringle, Sarah	0	2	6
Pringle, Ann	0	1	3
Pringle, Rachel	0	1	3
Pringle, James	0	1	3
Pringle, Janet	0	1	3
Pringle, Wm. A....	0	1	3
Pringle, Henrietta	0	1	3
Pringle, Hellen	0	1	3
Pringle, Charlotte	0	1	3
Schryver Geo. (don.)	0	5	0
Schryver, Jacob	0	5	0
Schermahorn, Asa	0	5	0
Schermahorn, Mrs. L.... ...	0	5	0
Stoughton, Henry	0	10	0
Sisson, E. & J.	1	5	0
Shorey, Miles	0	5	0
Shorey, Cecilia	0	5	0
Shorey, Maria	0	1	3
Shorey, John C.	0	1	3
Sharp, Mrs.	0	1	3

	£	s.	d.
Shirley, Dr. T.	0	15	0
Slicer, Mrs.	0	1	6
Slicer, Sophia	0	1	3
Slicer, Agnes	0	1	3
Slicer, George	0	1	3
Smith, Mary	0	1	10
Smith, Jane...	0	0	7½
Waller, J. R.	0	1	3
Wilkinson, Wm.	0	1	3
Wilkinson, Mrs.	0	1	3

TYENDENAGA.

	£	s.	d.
Browne, John	0	5	0
Browne, Wm.	0	7	6
Browne, Eleanor	0	2	6
Browne, W. H. C.	0	2	6
Browne, Sarah J....	0	2	6
Browne, Margaret	0	1	3
Browne, A. G.	0	1	3
Browne, Richard	0	1	3
Browne, Eliza C....	0	1	3
Blanchard, Jos.	0	1	3
Cook, John	0	5	0
Cook, Mrs.	0	2	6
Cook, John	0	1	3
Cook, Anne	0	0	7½
Cook, Charles	0	0	7½
Clements, James	0	2	6
Clements, Mrs.	0	1	3
Clements, Almira. ...			
Clements, Wm. Jas. ...			
Frigell, W. & N.			
Friend, A		2	6
Geddes, Jas....	0	5	0
Givins, Rev. S.	1	5	0
Givins, Charlotte	0	10	0
Givins, S. E.	0	2	6
Givins, Charles	0	1	3
Givins, Robt. C.	0	1	3
Hill, Isaac	0	10	0
Herbert, Wm.	0	1	3
Moore, G. H	0	5	0
Moore, Mrs. Sarah	0	1	3
Moore, Jane...	0	0	7½
Moore, Sarah E.	0	0	7½
Portt, John	0	5	0
Portt, Mrs. M. A...	0	2	6
Portt, Mary Ann...	0	2	6
Portt, George	0	2	6
Portt, Elizabeth	0	2	6
Portt, Robert	0	2	6
Portt, Ann	0	2	6
Roberts, Lewis	0	1	3
Roberts, Mary Ann	0	1	3
Sagur, Jacob...	0	2	6
Stogles, Geo.	0	1	3
Wemp, W. & family	0	8	9
Wemp, Wm. Jr.	0	1	3

EASTERN, JOHNSTOWN, AND DALHOUSIE DISTRICT.

CORNWALL.

	£	s.	d.
Adams, P. E.	0	5	0
Alguire, Daniel	0	5	0
Alguire Jacob	0	5	0
Alguire, Widow	0	1	3
Appleton, Thos.	0	2	6
Appleton, Mrs.	0	2	
Armstrong, Mrs.	0	2	6
Armstrong, Geo.	0	5	0
Armstrong, Mrs.	0	5	0
Baptismal Registration Fees...	1	12	6
Barnhart, James	0	5	0
Barnhart, George	0	5	0
Barnhart, Mrs.	0	5	0
Barnhart, Asaph	0	5	0
Barnhart, Mrs.	0	5	0
Barnhart, Daniel...	0	5	0
Barnhart, Wm. J.	0	2	6
Barnhart, Mrs.	0	2	6
Barnhart, Wm. N.	0	1	3
Barnhart, Geo. Junior... ...	0	1	3
Barnhart, Adelaide	0	1	3
Bartley, Henry	0	5	0
Brooks, Israel	0	5	0
Browne, Miss	0	10	0
Carr, John	0	5	0
Clarke, Miss	0	2	6
Crawford, Henry...	0	2	6
Crawford, John	0	2	6
Densler, Mr., 1846	0	5	0
Densler, Mr., 1847	0	5	0
Dixson, James N.	0	12	6
Dixson, Mrs....	0	12	6
Dixson, James Lindsay ...	0	5	0
Dodson, Miss, donation ...	0	6	3
Dodson, Miss O, donation ...	0	6	3
Dodson, Miss Lucy, donation	1	0	0
Eastman, Robert...	0	5	0
Eastman, Mrs.	0	5	0
Eastman, Alva	0	5	0
Edgar, James	0	5	0
Edgar Mrs.	0	5	0
Ellis, Francis, 1846	0	5	0
Ellis, Francis, 1847	0	5	0
Farlinger, Edward	0	5	0
French, Benj'n, j'r	0	5	0
Fulton, Andrew	0	2	6
Gallinger, Jacob	0	2	6
Gallinger, Benj.	0	5	0
Girls' Missionary Box... ...	0	5	0

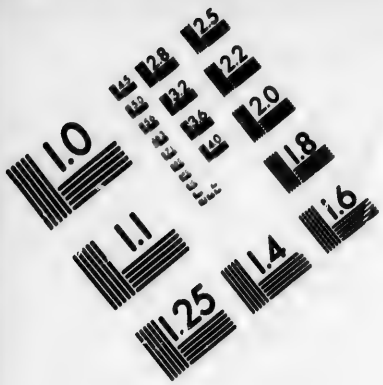

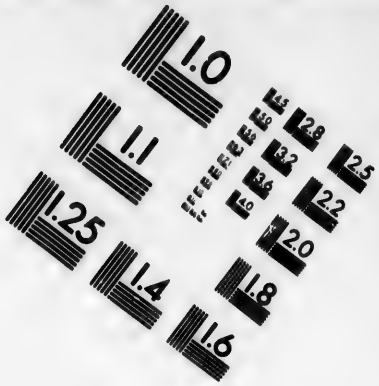

IMAGE EVALUATION
TEST TARGET (MT-3)

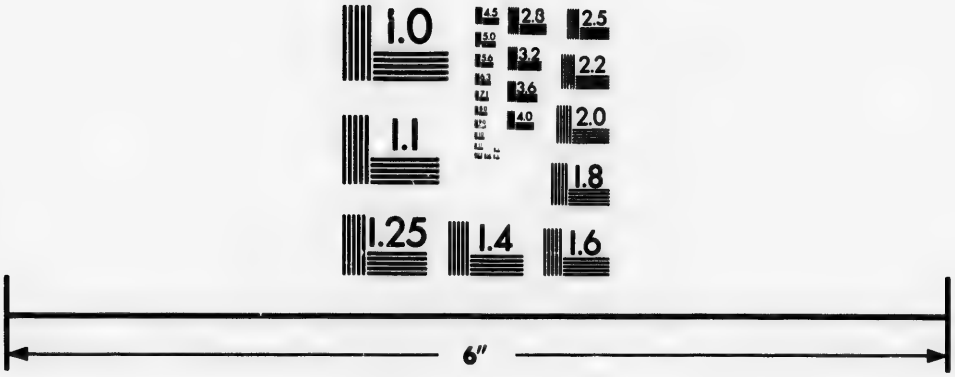

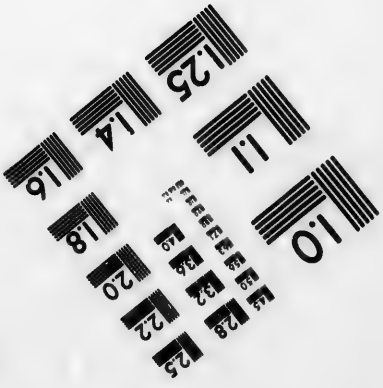

Photographic
Sciences
Corporation

23 WEST MAIN STREET
WEBSTER, N.Y. 14580
(716) 872-4503

2.8
3.2
2.5
3.6
2.2
2.0
1.8
1.0

	£	s.	d.
Godfrey, Thomas...	0	10	0
Hamilton, James	0	5	0
Hart, Saml. & family	1	5	0
Hartle, David	0	1	3
Hartle, John	0	5	0
Henry, Margaret...	0	5	0
Hessel, William	0	5	0
Jarvis, Judge	5	0	0
Jarvis, Mrs....	5	0	0
Kezar, Whitcomb	0	5	0
Knowledge, Widow	0	1	3
Lindsay, Mrs. B....	2	10	0
Lindsay, Heriot	0	2	6
Lindsay, Salter	0	2	6
Lindsay, George	0	1	3
Lindsay, Jerbrandt	0	1	3
Loucks, L. D. C....	0	5	0
McDonnel, Geo.	0	5	0
McLoughlin, Wm.	0	5	0
Mountain, Mrs.	2	10	0
Mountain, Rev. J.	1	5	0
Mountain, Miss	1	5	0
Mulhern, P. G.	0	5	0
Mulhern, Mrs.	0	2	6
Mulhern, Alex.	0	1	3
Mulhern, Archbold	0	1	3
Myers, James	0	1	3
Nelson Widow, 1846	0	3	9
Nelson Widow, 1847	0	5	0
Nevins, Robert, ...	0	2	6
Patton, Rev. H.	1	5	0
Patton, Mrs.	1	5	0
Patton, Alfred Merwin ...	0	2	6
Patton, Elvira Hooker... ...	0	2	6
Patton, Geo. Dodson	0	1	3
Pelan, Mrs.	0	1	3
Pierce, Henry	0	5	0
Pierce, Wm.	0	1	3
Poole, Chas.	0	10	0
Poole, Chas. (don.)	1	14	6
Purcell, Miss	1	5	0
Raymond, Solomon	0	5	0
Raymond, Mrs.	0	5	0
Raymond, Wm. Clarke ...	0	2	6
Raymond, Sophia	0	2	6
Raymond, George	0	1	3
Raymond, Mark	0	1	3
Robertson, G., sen'r	0	10	0
Robertson, G., jun'r	0	5	0
Russell, Edward	0	1	3
Scott, Mrs.	2	10	0
Scott, Mrs., (don. for endowment of Boys' Par. School.	25	0	0
Silmser, Philip, sen'r	0	2	6
Silmser, Philip, jun'r	0	1	3
Smith, John	0	5	0
Snetzinger, Fred'k	0	1	3
Snetzinger, Geo., sen'r... ...	0	1	3
Snetzinger, Geo., jun'r... ...	0	5	0
Snetzinger, Margaret	0	0	7½
Snetzinger, Catharine	0	0	7½
Snetzinger, Michael	0	1	3
Tanner, Joseph	0	5	0
Upright, Betsy	0	5	0
Vankoughnet, Hon. P., V. P.	3	0	0
Vankoughnet, Mrs.	3	0	0
Vankoughnet, Miss M. ...	0	5	0
Welch, Aaron	0	7	6
White, Henry	0	5	0
Willson, Widow	0	0	7½
Wood, G. C., V. P., & fam....	1	10	0
Wright, Mrs. Amos	0	5	0
Wright, Thomas	0	5	0
York, John	0	5	0

Mrs. Mountain also gave:

200 acres in Halifax, C. E., as an endowment for Boys Paroch. School.

200 do. do. for Girls do.

Mrs. Mountain & family gave 23½ acres in the Township of Mountain, C. W., as a glebe for the Church erected there, said 23½ acres cost them £30.

BROCKVILLE.

	£	s.	d.
Arnold, G. W., 1846	0	10	0
Bacon, John, 1846	0	5	0
Brandon, John, 1845	0	10	0
Caeley, Mrs., 1845	0	5	0
Caeley, Mrs., 1846	0	5	0
Campbell, T. D., 1847 ...	0	10	0
Crawford, Geo., 1845 (don.)	15	0	0
Crawford, Geo., 1846	2	10	0
Crawford, Geo., 1847	2	10	0
Crawford, J., 1847	1	0	0
Denroche, Mrs., 1845	0	15	0
Denroche, Mrs., 1846	12	10	0
Easton, Geo., 1846	0	5	0
Fees (Marriage dues 1845)...	1	15	0
Finley, Jas., 1846	0	5	0
Fitzsimmonds, Robt., 1846...	0	5	0
Fitzsimmonds, Wm., 1846 ...	0	5	0
Ford, D. B. O., 1845	2	10	0
Ford, D. B. O., 1847	1	5	0
Friend in England, 1845 ...	10	0	0
Friend in England, 1846 ...	10	0	0
Haworth, T., 1846	0	5	0
Jarvis, S. M., 1845	1	5	0
Jessup, Jas., 1845	1	5	0
Jessup, Jas., 1846	1	5	0
Jones, Henry, 1845	1	0	0
Jones, Henry, 1846	1	0	0
Jones, Henry, 1847	1	0	0
Jones, Ormond & fam., 1845	2	10	0
Jones, Ormond & fam., 1846	2	10	0

	£	s.	d.
Jones, Ormond & fam., 1847	5	0	0
Jones, Sidney, 1847	5	0	0
Jones, Mrs. Sidney, 1845 ...	3	0	0
Jones, Mrs. Sidney, 1846 ...	3	0	0
Jones, Mrs. Sidney, 1847 ...	3	0	0
Jones, Mrs. (of the Cottage) 1845	1	0	0
Kerston, E., 1847	1	0	0
Lawless, Edward. 1846 ...	1	5	0
McClean, W. B., 1846 ...	0	5	0
McClean, W. B., 1847 ...	0	5	0
McCormick, Mrs. Jane, 1845	0	2	6
McCormick, Joseph, 1846 ...	0	5	0
Martin, Sarah, 1845	0	7	6
Martin, Sarah, 1847	0	15	0
Morris, Mrs. Emily, 1846...	0	12	6
Morris, Mrs. Emily, 1847...	0	12	6
Notter, Thos., 1846	0	5	0
Perry, Edmund, 1846... ...	0	5	0
Perry, Edmund, 1847... ...	0	10	0
Phillips, Mrs., 1846	0	5	0
Potter, Mrs., 1846	0	5	0
Poulton, Mrs., 1846	0	5	0
Reid, Mrs. J., 1846	0	10	0
Reynolds, John, 1845... ...	0	5	0
Reynolds, John, 1346... ...	0	5	0
Reynolds, John, 1847... ...	0	5	0
Reynolds, Thos., *M.D.* 1846	0	10	0
Reynolds, Thos., *M.D.* 1847	0	10	0
Reynolds, Hugh, 1846 ...	0	5	0
Schofield, J. L., 1847	0	5	0
Senkler, Mr., 1847	1	5	0
Sherwood, Geo., 1845	2	0	0
Sherwood, Geo., 1847	2	0	0
Steacy, John, 1846	0	3	9
Steele, Richard F., 1845 ...	1	10	0
Steele, Richard F., 1846 ...	2	10	0
Steele, Richard F., 1847 ...	2	10	0
Stewart, Robt., 1846	0	5	0
Street, R. H., 1845	1	0	0
Street, R. H., 1846	0	10	0
Street, R. H., 1847	0	10	0
Taylor, John, 1847	0	2	6
Tremayne, W. H., 1846 ...	0	5	0
Tremayne, W. H., 1847 ...	0	5	0
Weatherhead, John, 1845 ...	0	15	0
Weatherhead, John, 1846 ...	0	10	0
Weatherhead, John, 1847 ...	1	0	0
Webster, Thos., 1845	0	15	0
Webster, Thos., 1846	0	10	0
Webster, Thos., 1847	1	0	0
Windeat, James, 1846 ...	0	10	0

PRESCOTT AND MAITLAND.

	£	s.	d.
Belfoy, Mrs....	0	1	3
Belt, John	0	10	0
Blakey, Rev. R. & family ...	1	16	3
Brasher, Samuel	0	5	0
Burritt, Henry O.	0	10	0
Burritt, Mrs. R.	0	5	0
Checkley, Miss Dorretta ...	0	0	7½
Christopher, Thos., late of 23d Regiment...	0	1	3
Collins, Daniel	0	5	0
Crane, Mrs....	1	0	0
Crane, Miss F.	0	5	0
Crane, Miss H.	0	2	6
Davison, John H...	0	10	0
Dickinson, Moss R.	0	10	0
Enos, J., late of 69th Reg't...	0	2	6
Feilde, F. B., A.C.G.	3	0	0
Freinde, Lieut. W. L.... ...	0	10	0
Gainfort, Dr.	0	10	0
Hart, Mrs. A. P....	0	5	0
Henderson, Solomon	0	15	0
Henderson, R. C...	0	10	0
Henderson, Mrs.	0	15	0
Hervey, Rob't	0	10	0
Hervey, Mrs.	0	10	0
Hooker, Alfred	2	10	0
Hooker, Mrs.	2	10	0
Hooker, Miss	0	3	9
Hooker, Miss J.	0	2	6
Jarvis, Wm., Barrack Serg't..	0	2	6
Jones, A.	2	10	0
Jones, D. & family	1	0	0
Leatch, George	0	5	0
Levis, Wm....	0	5	0
Luard, Thos. W....	1	0	0
Luard, Mrs....	1	0	0
Luard, Master T. D	0	10	0
McCally, Robt.	0	2	6
McMillan, Alex.	0	5	0
Melville, Thos.	0	3	9
Merwin, Miss D....	0	10	0
Merwin, J. S.	2	10	0
Moss, Samuel H....	0	2	6
Patton, Andrew	0	10	0
Patton, John	0	7	6
Patton, Mrs.	0	5	0
Patton, the Misses	0	7	6
Plumb, Chas, ...	0	5	0
Plumb, Isaac, jr.	0	5	0
Reynolds, Edward	0	5	0
Reynolds, Joseph	0	5	0
Robnson, Thos.	0	2	6
Robinson, Wm.	0	2	6
Ross, Henry	0	10	0
Saunders, Wm	0	5	0
Taylor, Miss Harriet	0	1	3
Weir, Mrs.	0	5	0
Willard, Chas.	0	5	0

	£	s.	d.
The Non-comm'd Officers and Privates of the Roy. Can. Rifles, stat'd at Prescott.			
Col. Serg't Robt. Elliott ...	0	2	6
Serg't Wm. Clutterbuck ...	0	2	6
Corp'l Absalom Johnson ...	0	1	3
Bugler George Howes	0	0	7½
" John Vincent	0	1	3
Private Rob't Anderson ...	0	1	3
" Wm. Baker	0	0	7½
" Jno. Brassington ...	0	1	3
" John Carter	0	1	3
" Geo. Cross	0	0	7½
" Jno. Daly	0	2	6
" Jno. Fish...	0	1	3
" Henry Gent	0	1	3
" T. Hardick	0	1	3
Private John Hickson	0	0	7½
" Wm. Isaac	0	0	7½
" John Kelly	0	1	3
" Thos. Leshford ...	0	0	7½
" John Lloyd	0	1	3
" S. Mansfield	0	0	7½
" John Miller	0	0	7½
" T. Owens	0	0	7½
" Edw. Pheasant ...	0	1	3
" Thos. Ramsay ...	0	1	3
" Wm. Roper	0	0	7½
" Wm. Ryder	0	1	3
" Sam'l Stephens ...	0	0	7½
" John Suckling ...	0	1	3
" Joseph Solten	0	0	7½
" Rob't Williams ...	0	1	3
Bomb'r Pat. Smith, Roy. Art.	0	1	3

A LIST OF THE DIOCESES OF THE REFORMED BRANCHES OF THE CATHOLIC CHURCH.

Dioceses of the Church in the British Empire.

I.—EUROPEAN DIOCESES.

ENGLISH DIOCESES—28. Jurisdiction extends over England and Wales. Population—16,500,000. Area—57,805 Square Miles.

Dioceses.	Jurisdiction extends over.	Population	No. of Benefices.	Name of Bishop.
1. Canterbury	The Province of Canterbury, as Archbishop, and the Diocese of Canterbury proper, which consists of the greater part of the County of Kent, and a small part of Surrey	473069	381	J. B. Sumner. D.D. *Primate of all England.*
2. York	The Province of York, as Archbishop, and the Diocese of York proper, which contains the North and East Ridings of Yorkshire, with part of the West Riding	693000	595	T. Musgrave, D.D. *Primate of England.*
3. London	The County of Middlesex, with a small part of the Counties of Surrey and Kent	2050000	244	C. J. Blomfield, D.D.
4. Durham	The Counties of Northumberland and Durham	519900	152	Edward Maltby, D.D.
5. Winchester	Hampshire, part of Surrey, and the Channel Islands	550846	391	C. R. Sumner, D.D.
6. Lincoln	Lincolnshire and Nottinghamshire	576100	780	John Kaye, D.D.
7. Carlisle	Cumberland, Westmoreland, and part of Lancashire	490000	285	Hon. H. Percy, D.D.
8. Rochester	Essex, Hertfordshire, and part of Kent	530000	536	George Murray, D.D.
9. Llandaff	Glamorganshire, Monmouthshire, and part of Brecknockshire	260000	210	E. Copleston, D.D.
10. Chester	Cheshire, parts of Derbyshire and Flintshire	522000	246	G. Graham, D.D.
11. Salisbury	The greater part of Wiltshire and the County of Dorsetshire	365000	398	E. Denison, D.D.
12. Bath and Wells	Somersetshire	454000	475	Hon. R. Bagot. D.D.
13. Chichester	Sussex	290000	311	A. T. Gilbert, D.D.
14. St. Davids	Pembrokeshire, Cardiganshire, Radnorshire, Caermarthenshire, and greater part of Brecknockshire	405000	391	C. Thirlwall, D.D.
15. Ely	Cambridgeshire, Bedfordshire, Huntingdon, parts of Norfolk and Suffolk	443000	554	Thomas Turton, D.D.
16. Exeter	Devonshire and Cornwall	890000	672	H. Philpotts, D.D.
17. Gloucester and Bristol	Gloucestershire, part of Wiltshire, City and Suburbs of Bristol	474000	388	J. H. Monk D.D.
18. Hereford	Herefordshire, part of Shropshire	240000	264	R. D. Hampden, D.D.
19. Lichfield	Staffordshire, part of Derbyshire	692000	459	John Lonsdale, D.D.
20. Norwich	The greater portion of Norfolk and Suffolk	638000	809	E. Stanley, D.D.
21. Oxford	Oxfordshire, Buckinghamshire, and Berkshire	430000	523	S. Wilberforce, D.D.
22. Peterborough	Leicestershire, Rutlandshire, and Northamptonshire	444500	498	G. Davys, D.D.
23. Worcester	Worcestershire and Warwickshire	645000	355	H. Pepys, D.D.
24. Manchester	The greater part of Lancashire	1458000	205	C. T. Longley, D.D.
25. Ripon	Part of the West Riding of Yorkshire	910000	153	J. Lee, D.D.
26. Bangor	Caernarvonshire, Anglesey, part of Merionetshire	173000	124	Christ. Bethell, D.D.
27. St. Asaph	Denbighshire, Montgomeryshire, parts of Flinthshire and Merionethshire	222000	131	T. V. Short, D.D.
28. Sodor and Man	Isle of Man	42000	17	Hon. Robt. Eden, D.D.

NOTE.—The population of the Dioceses is an approximation from calculations based on the census of 1831 and 1841, and the average increase has been taken for the six years which have elapsed since the last census. The number of benefices is taken from the report of the Church Commissioners, and does not appear to include the many parochial districts in which new churches have been built and new parishes formed, which must be numerous, as within the last 20 years 1200 new churches have been built in England and Wales, and 400 more are now building, and the majority of these have had parishes assigned to them.

IRISH DIOCESES—13. Jurisdiction extends over Ireland. Population—8,523,000. Area—28,881 Square Miles.

Dioceses.	No, of Benefices.	Name of Bishop.
1. Armagh	The Province of Armagh contains 933 livings.	Lord J. G. Beresford, D.D., *Primate of all Ireland.*
2. Dublin	The Province of Dublin contains 1415 livings.	Richard Whately, D D., *Primate of Ireland.*
3. Meath		Edward Stopford, D.D.
4. Clogher		Lord R. P. Tottenham, D.D.
5. Down, Connor, and Dromore		Richard Mant, D.D.
6. Elphin		John Leslie, D.D.
7. Raphoe		Hon. R. Ponsonby, D.D.
8. Cork, Ross, and Cloyne		S. Kyle, D D.
9. Limerick		Hon. Edwin Knox, D D.
10. Killaloe		Hon. L. Tonson, D.D.
11. Tuam		Hon. T. Plunket, D.D.
12. Ferns and Ossory		J. T. O'Brien, D.D.
13. Cashel and Waterford		R. Daly, D.D.

SCOTTISH DIOCESES—7. Scotland, Area—26,014 Square Miles. Population—2,635,000. (Census, 1841.)

Dioceses.	No. of Benefices.	Name of Bishop.
1. Aberdeen		W. Skinner, D.D., *Primus of the Church of Scotland.*
2. Edinburgh		Charles H. Terrott, D.D.
3. Dunkeld, Dumblane, and Fife		P. Torry, D.D.
4. Moray and Ross		David Low, LL.D.
5. Brechin		—
6. Glasgow		M. Russell, LL.D.
7. Argyle and the Western Isles, about to be constituted into a Diocese.		

BISHOPRIC OF GIBRALTAR. Population—Gibraltar, 15,000; Malta, 130,000—Total, 145,000. Area, Square Miles—Gibraltar, 4; Malta, 122—Total, 126. No. of Clergy—30.

Gibraltar	The territorial jurisdiction of the Bishop is confined to the city and precincts of Gibraltar and the Island of Malta, but he likewise visits all the congregations of our communion on the shores of the Mediterranean.	Geo. Tomlinson, D.D., Bishop.

Gibraltar	Bishopric of Gibraltar. Population—Gibraltar, 15,000; Malta, 130,000—Total, 145,000. Area, Square Miles—Gibraltar, 4; Malta, 122—Total, 126. No. of Clergy—30. The territorial jurisdiction of the Bishop is confined to the city and precincts of Gibraltar and the Island of Malta, but he likewise visits all the congregations of our communion on the shores of the Mediterranean.		Geo. Tomlinson, D.D., Bishop.

AMERICAN DIOCESES—9. Area—965,543 Square Miles. Population,—2852,580.

Dioceses.	Date of Erection.	Jurisdiction extends over.	Sq. Miles.	Population	No. of Clergy.	Name of Bishop.
1. Nova Scotia ..	1787	Nova Scotia, Cape Breton, Prince Edward Island	22131	246160	48	John Inglis, D.D.
2. Quebec	1793	Canada East	200000	700000	81	G. J. Mountain, D.D.
3. Jamaica	1824	Jamaica, British Honduras, the Bahamas ..	72530	435292	104	A. G. Spencer, D.D.
4. Barbadoes	1824	Barbados, Trinidad, St. Vincent, Granada, Carriacoa Tobago, St. Lucia	3123	252810	64	Thomas Parry, D.D.
5. Toronto	1839	Canada West	135000	600000	131	John Strachan, D.D.
6. Newfoundland ..	1839	Newfoundland and the Bermudas	36022	9 000	35	Edward Field, D.D.
7. Antigua	1842	Antigua, Montserat, St. Kitts, Barbuda, Nevis, Anguilla, Virgin Islands, Dominica	737	97156	25	Dan. G. Davis, D.D.
8. Guiana	1842	Demerara, Essequibo, Berbice	100000	116000	23	Wm. P. Austin, D.D.
9. Fredericton	1845	New Brunswick	26000	206000	30	John Medley, D.D.
10. Rupert Land, [about to be erected.]		Hudson's Bay	370000	103000	4	

ASIATIC DIOCESES—5. Area—562,922 Square Miles. Population—93.421,631.

Dioceses.	Date of Erection.	Jurisdiction extends over.	Sq. Miles.	Population	No. of Clergy.	Name of Bishops.
1. Calcutta ..	1814	Presidency of Bengal	348400	70000000	106	Daniel Wilson, D.D.
2. Madras	1835	Presidency of Madras	122000	15000000	102	G. T. Spencer, D.D.
3. Bombay	1837	Presidency of Bombay	68074	7000000	30	Thomas Carr, D.D.
4. Columbo	1845	Ceylon	24500	1421631	22	James Chapman, D.D.
5. Agra, Northern India, (about to be erected)						
6. Victoria, in China, (about to be erected)						
7. The Bishop of the United Church of England and Ireland in Jerusalem	1831	The Bishop has no territorial jurisdiction, as Jerusalem is not included in the British Empire. His labours are of a Missionary nature, intended principally for the conversion of the Jews and Turks; but it is understood that the British Church, in placing a Bishop at Jerusalem, makes no intrusion of a temporal or spiritual nature in the Dioceses of the Eastern Churches.*	..	..	..	Samuel Gobat, D.D.

* Vide the Pastoral Letter of his Grace the Archbishop of Canterbury to the Bishops of the Eastern Church, upon the appointment of Dr. Alexander, first bishop.

AUSTRALASIAN DIOCESES.—6. Population—445,000. Area—673507 Square Miles.

Dioceses.	Date of Erection.	Jurisdiction extends over	Sq. miles.	Population	No. of Clergy.	Name of Bishop.
1. Australia	1836	New South Wales	34505	130865	47	W. G. Broughton, D.D.
2. Tasmania..	1842	Van Dieman's Land	24000	50000	38	J. R. Nixon, D.D.
3. Newcastle	1847	North part N. S. Wales	120000	40000	15	W. Tyrrell, D.D.
4. Adelaide	1847	South Australia	300000	25000	7	—— Short, D.D.
5. Melbourne	1847	Port Philip	100000	35000	..	C. Percy, D.D.
6. New Zealand ..	1841	New Zealand	95000	160000	28	G. A, Selwyn, D.D.

AFRICAN DIOCESES—1. Population—403,772. Area—111,663 Square Miles.

Dioceses.	Date of Erection.	Jurisdiction extends over	Sq. miles.	Population	No. of Clergy.	Name of Bishop.
1. Cape Town	1847	Cape of Good Hope	110256	163130	10	Robert Gray, D.D.
2. Mauritius ..	In course of erection.	Mauritius.	—	—	4	—— ——
3. Sierra Leone.. ..		Sierra Leone	—	—	10	—— ——

SUMMARY OF THE DIOCESES OF THE CHURCH IN THE BRITISH EMPIRE.

European Dioceses	48.	
American Do.	9.	
Asiatic Do.	5.	
Australasian Do.	6.	
African Do.	1.	
	69.	
It is proposed to add—		
In England, ...	3,	viz.—Bodmin, Southwell, St. Albans.
Scotland	1,	viz.—Argyle, and Western Isles.
Asia, ...	2,	viz.—Agra [Northern India], and Victoria, [Hong Kong, China.]
America, ...	1,	viz.—Rupert Land.
Africa,..	2,	viz.—Mauritius, and Sierra Leone.
Total Dioceses	78.	

It is proposed to add—

In England,	3,	viz.—Bodmin, Southwell, St. Albans.
Scotland	1,	viz.—Argyle, and Western Isles.
Asia,	2,	viz.—Agra [Northern India], and Victoria, [Hong Kong, China.]
America,	1,	viz.—Rupert Land.
Africa,	2,	viz.—Mauritius, and Sierra Leone.
Total Dioceses	78.	

Dioceses and Missions of the Church in the United States.

Area—1,565,600 Square Miles. Population—17,063,353. (Census, 1840.)

Dioceses.	No. of Clergy.	Name of Bishop.
1. New York	225	B. T. Onderdonk, D.D., (Suspended.)
2. Western New York	105	W. H. De Lancey, D.D.
3. Connecticut	105	T. C. Brownell, D.D.
4. Virginia	115	W. Meade, D.D.—J. Johns, D.D., Assistant Bishop.
5. North Carolina	35	L. S. Ives, D D.
6. South Carolina	60	C. E. Gadsden, D D.
7. Vermont	20	J. H. Hopkins, D.D.
8. Kentucky	22	B. P. Smith, D.D.
9. Ohio	60	C. P. McIlvaine, D.D.
10. New Jersey	55	G. W. Doane, D.D.
11. Tennesee	15	J. P. Otey, D.D , (administering the Diocese of Mississipi.)
12. Michigan	25	S. A. McCoskry, D.D.
13. Louisiana	18	L. Polk, D.D.
14. Maryland	115	W. R. Whittingham, D.D.
15. Pennsylvania	125	A. Potter, D.D.
16. Georgia	25	S. Elliott, D.D., (administering the Diocese of Florida.)
17. Illinois	22	P. Chase, D.D.
18. Massachusetts	65	M. Eastburn, D.D.
19. Delaware	12	A. Lee, D.D.
20. Rhode Island	26	J. P. K. Henshaw, D.D., (administering the Diocese of Maine.)
21. New Hamshire	12	C. Chase, D.D.
22. Alabama	22	N. H. Cobbs, D.D.
23. Missouri	13	C. S. Hawks.
24. Indiana	15	J. Kemper, D.D.,
25. Maine	6	Ditto.
26. Mississippi	17	Ditto.
27. Florida	8	Ditto.
Missions.		
Wisconsin and Iowa	20	——— ——— Missionary Bishop, exercising jurisdiction.
Arkansas and Texas	6	G. W. Freeman, D.D., do. do. do. do.
China	4	W. J. Boone, D.D., Missionary Bishop.
Turkey	4	H. Southgate, D.D., do. do.
Western Africa	3	——— ———

Total number of Bishops .. .. 28.

A LIST OF THE EASTERN BRANCHES OF THE CATHOLIC CHURCH,

Which equally with the Reformed Branches, admit no jurisdiction of the Bishop of Rome.

Name of Church.	Number of Dioceses.	Area in Sq. miles.	Population	No. of Clergy.
1. The Church of Russia	57.—Governed by 4 Metropolitans, 16 Archbishops, 37 Bishops.	6330041	61000000	Priests.... ..33591 } 49014 Deacons ....15323 }
2. The Church of Georgia .. [now united with Russia]	4.	112000	2004000	
3. The Church of the Kingdom of Greece	33.—This Church acknowledges the pre-eminence of the Patriarch of Constantinople, but does not admit his jurisdiction, as being a foreign Bishop.	18000	925000	
4. Greek Church in the Turkish Empire	No. of Dioceses not known.—Governed by the 4 Patriarchs of 1, Constantinople; 2, Antioch; 3, Jerusalem; 4. Alexandria			

5. Armenian Church.
There are no particulars given which can be depended on. This Church is reported to be governed by 4 Patriarchs, and to have had in the last century from 50 to 60 Bishops.

6. Chaldean and Mesopotamian Churches.
We have no statistics to be depended on with regard to these Christians. Recent travellers have stated, that they have adhered to the simple truths of the Gospel and primitive teaching, much more than the other Eastern Churches.

7. Abysinnian Church.
This Church is governed by one Archbishop, who is consecreted by the Patriarch of Alexandria.

NOTE.—If correct information can be obtained. fuller tables of the Eastern Churches will be furnished next year.

The whole number of Christians is taken by a distinguished geographer Balbi) at	260,000,000
Of these the Bishop of Rome reckons, as acknowledging his jurisdiction	130,000,000
But it is believed that this number is somewhat exaggerated—this, however, leaves.....	130,000,000

Of whom nearly 100,000,000 are distributed in National Churches, under the jurisdiction of Bishops tracing their succession from the Apostles.

The Swedish and Danish Christians are not reckoned in these National Churches, as the succession of their Bishops cannot be traced, and the Church of England cannot, therefore, allow the validity of their Orders.

The Archbishop of Canterbury presides over the largest territorial Province of the Church in the world.

The Swedish and Danish Christians are not reckoned in these National Churches, as the succession of their Bishops cannot be traced, and the Church of England cannot, therefore, allow the validity of their Orders.

The Archbishop of Canterbury presides over the largest territorial Province of the Church in the world.

TABLE OF CONTENTS.

Notices and Directions ... 2
Officers of the Society ... 3
Constitution of the Society ... 5
REPORT for 1847-8 ... 11
Income and Expenditure ... 13
Annual Sermons ... 14
Widows and Orphans' Fund ... 15
Depository ... 17
Property invested ... 18
Grants ... ib.
Lands ... 19
DISTRICT BRANCHES ... ib.
Newcastle ... 20
Midland and Victoria ... 22
Prince Edward ... 23
Niagara ... 24
London ... 27
Brock ... ib.
Talbot ... 28
Gore ... ib.
Eastern, Johnstown, Bathurst, and Dalhousie ... 31
Colborne ... ib.
Home and Simcoe ... ib.
Conclusion ... 32
Resolutions Sixth Annual Meeting ... 36
Abstract of Treasurer's Accounts ... 38

APPENDIX.

Income and Expenditure of the District Branches ... 42
Summary of the several Accounts ... 43
Form of Deed of Conveyance ... 44
Form of Bequest ... 45
Form of Trust ... ib
Lands given for Church purposes ... 48
Life Members ... 49
Special Donations ... ib.
Summary of Subscriptions, Donations and Collections ... 50
SUBSCRIBERS--
Home and Simcoe Districts ... 62
Gore ... 68
Niagara ... 75
London and Huron ... 83
Brock ... 84
Newcastle ... ib.
Midland and Victoria ... 86
Eastern, Johnstown and Dalhousie ... 89
Dioceses of the Reformed Branches of the Catholic Church ... 93
Dioceses of the Eastern Branches of the Catholic Church ... 98

Printed by A. F. Plees, at "The Church" Office, Toronto.